

Dan's Rock Forestry Tower

Managing Agency: Maryland Forest Service

County: Allegany

DNR Land Unit: Dan's Rock Forestry Tower

Location: Dan's Mountain east of Midland

Access: Termination of Old Dan's Rock Road

Base Elevation: 2895 feet above mean sea level

Tax Map and Parcel: Map 48, Parcel 37

Size of Unit: 10,000 square feet

Liber/Folio: 199/627

Deed date: April 20, 1944

Acquired From: The Crichton Company

Current Use: Communications equipment

Date of Tower Installation: 1921

Description: The quarter-acre tract includes a utility easement for a phone line running eastward. Facility is surrounded by off-site private communications towers and equipment. The tower operates as a repeater station for Forest Service, Park Service, Wildlife and Heritage, and provides Channels 1 and 2 for Allegheny County.

Condition: The tower structure, the step structure and cabin are all in disrepair. The equipment building is in fair condition, and is owned by the State Police which operates a communications tower just off-site.

Sensitive Features: None

Current Use: DNR and Allegany County communications site

Potential Uses: Communications site

Recommended Disposition: Consider disassembling fire tower and erecting modern communications tower

Other Notes: Deed contains no reverter clause. The Dan's Rock Forestry Tower was originally erected on private property owned by two coal companies, under a three party agreement with the State executed on 5 August 1920. The tower was jointly installed. The property was not actually conveyed to the State until 1944. A copy of the original agreement is in the files maintained by Public Lands Policy and Planning.



Dan's Rock Forestry Tower

Dan's Rock

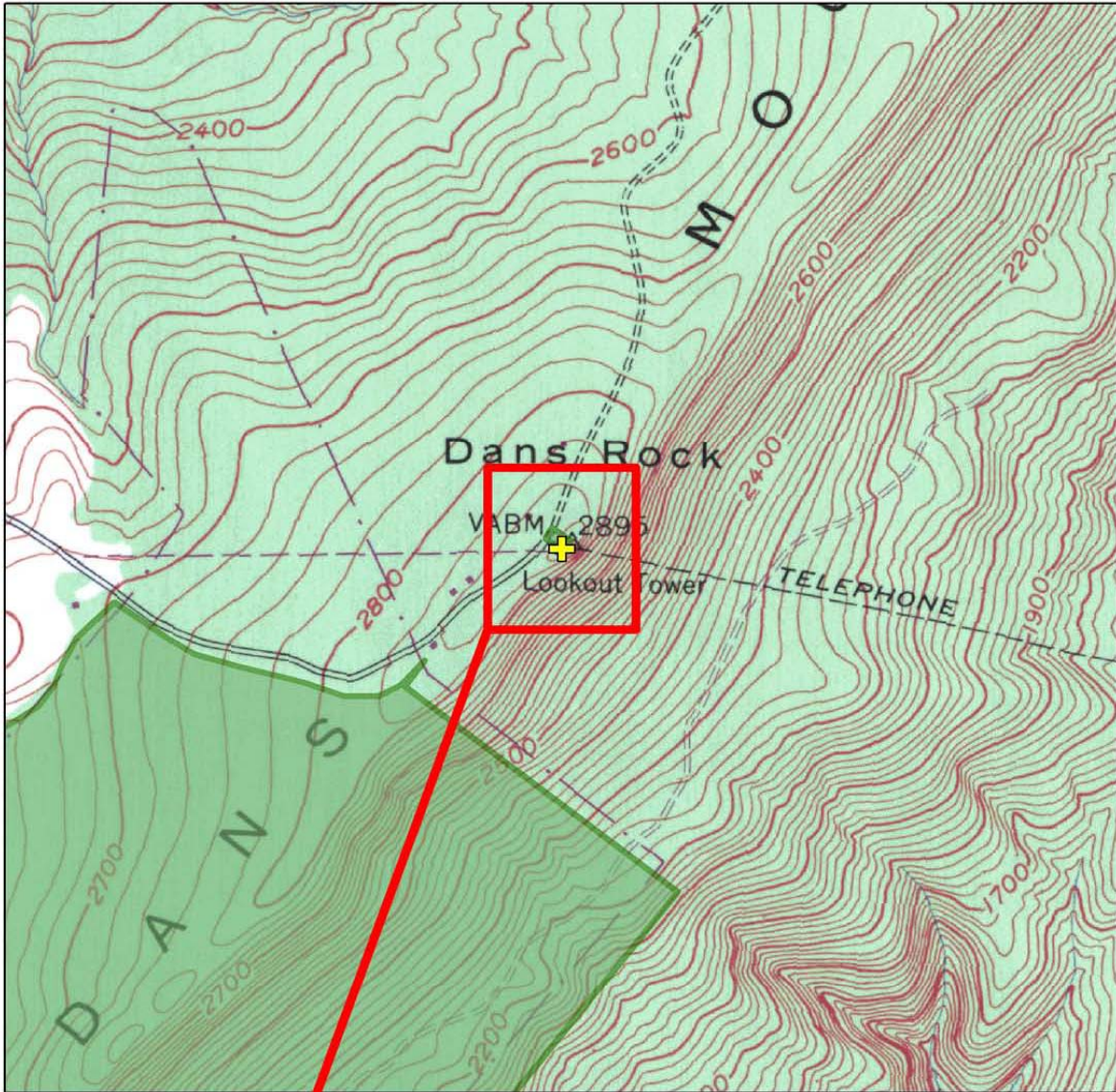

Enlarged with 2005 Imagery

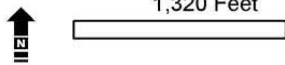

This map was created for general planning purposes. Public Lands Policy and Planning compiled it from data sets available at the time of analysis; current conditions may differ.

Apr 10, 2007

Legend

- Forest Tower Property
- DNR Land

