

High Rock Tower

Managing Agency: Forest Service

County: Garrett

DNR Land Unit: Savage River State Forest

Location: Crest of Big Savage Mountain SW of Westernport Road

Access: Unnamed access road from Westernport Road

Base Elevation: 2991 feet above mean sea level

DNR Index Number: Savage River State Forest #151

Tax Map and Parcel: Tax Map 54, no Parcel number is provided.

Size of Unit: Part of adjoining state forest

Liber/Folio: 187/553

Deed Date: December 1954

Acquired From: U.S. Department of Agriculture

Date of Tower Installation: Unknown

Description: Approximately 90 feet in height. No overhead wires lead to site. Tower operates as a solar-powered repeating station serving Forest Service, Park Service, and the Maryland State Police and Natural Resources Police. The chimney and foundation of a ruined cabin are located near the base of the tower.

Sensitive Features: Adjacent SF is a designated Wildland. Entrance road to the tower site transects Wildland.

Condition: Tower structure has been recently painted and is in good shape. Step structure and cabin are in fair condition. No fencing or equipment buildings are present.

Current Use: State Forest, tower is in place and supports DNR communications equipment.

Potential Uses: Retain as state forest land and communications facility

Recommended Disposition: Retain as SF land and DNR communications platform

Other Notes: Located on LU land; otherwise, no reverter clause.



High Rock Forestry Tower

High Rock

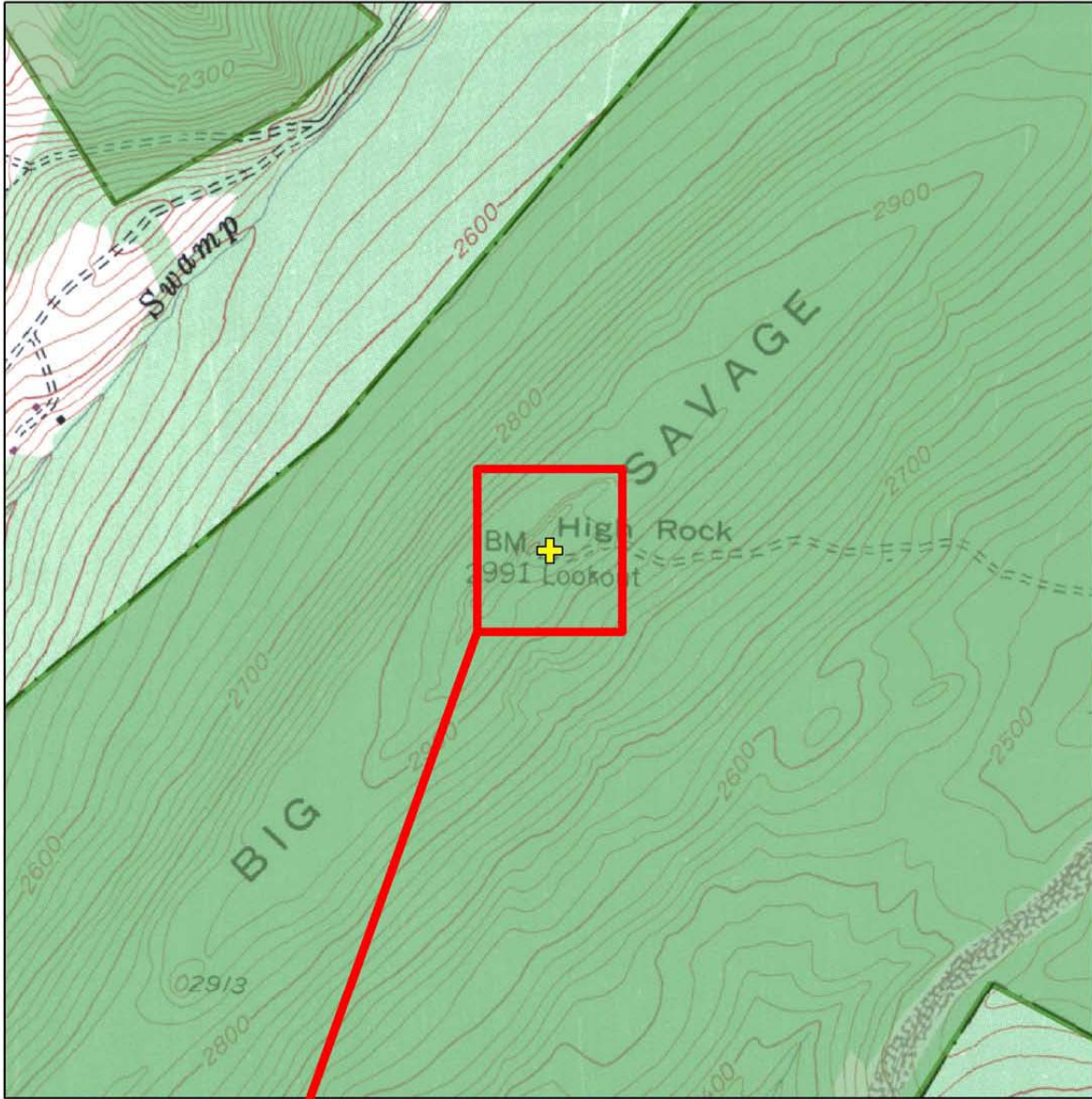

Enlarged with 2005 Imagery



1,320 Feet

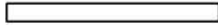

This map was created for general planning purposes. Public Lands Policy and Planning compiled it from data sets available at the time of analysis; current conditions may differ.

Apr 10, 2007

Legend

-  Forest Tower Property
-  DNR Land

