

Warrior Mountain Forestry Tower

Managing Agency: Forest Service

County: Allegheny

DNR Land Unit: Warrior Mountain Forestry Tower

Location: Just beyond northern edge of Warrior Mountain WMA

Access: Fire Tower Road (unpaved) from Rocky Road

Base Elevation: 2185 feet above mean sea level

Tax Map and Parcel: Map 14, no parcel number given

Size of Unit: 0.25 acre

Liber/Folio: 161/173

Deed Date: 20 March 1923 (recorded 19 July 1929)

Acquired From: Warrior Mountain Orchard Company and Moskwa Land and Development Company

Current Use: Communications tower site

Date of Tower Installation: The original forestry tower was erected in 1922.

Description: Tract is a circular area of land 140 feet in diameter, with 10 foot wide R-O-W for a telephone line.

Sensitive Features: None

Condition: The forestry tower was removed about 20 years ago. A modern communications tower now occupies the site.

Potential Uses: Communications tower site

Recommended Disposition: Retain as communications site

Other Notes: The deed contains a reverter clause, transferring land "...unto the State of Maryland for the use of the State fire protection system, and whenever they shall cease to be used for such purposes for a period of two years then they shall revert to the grantors, their heirs and assigns."



Warrior Mountain Forestry Tower Site

Warrior Mountain

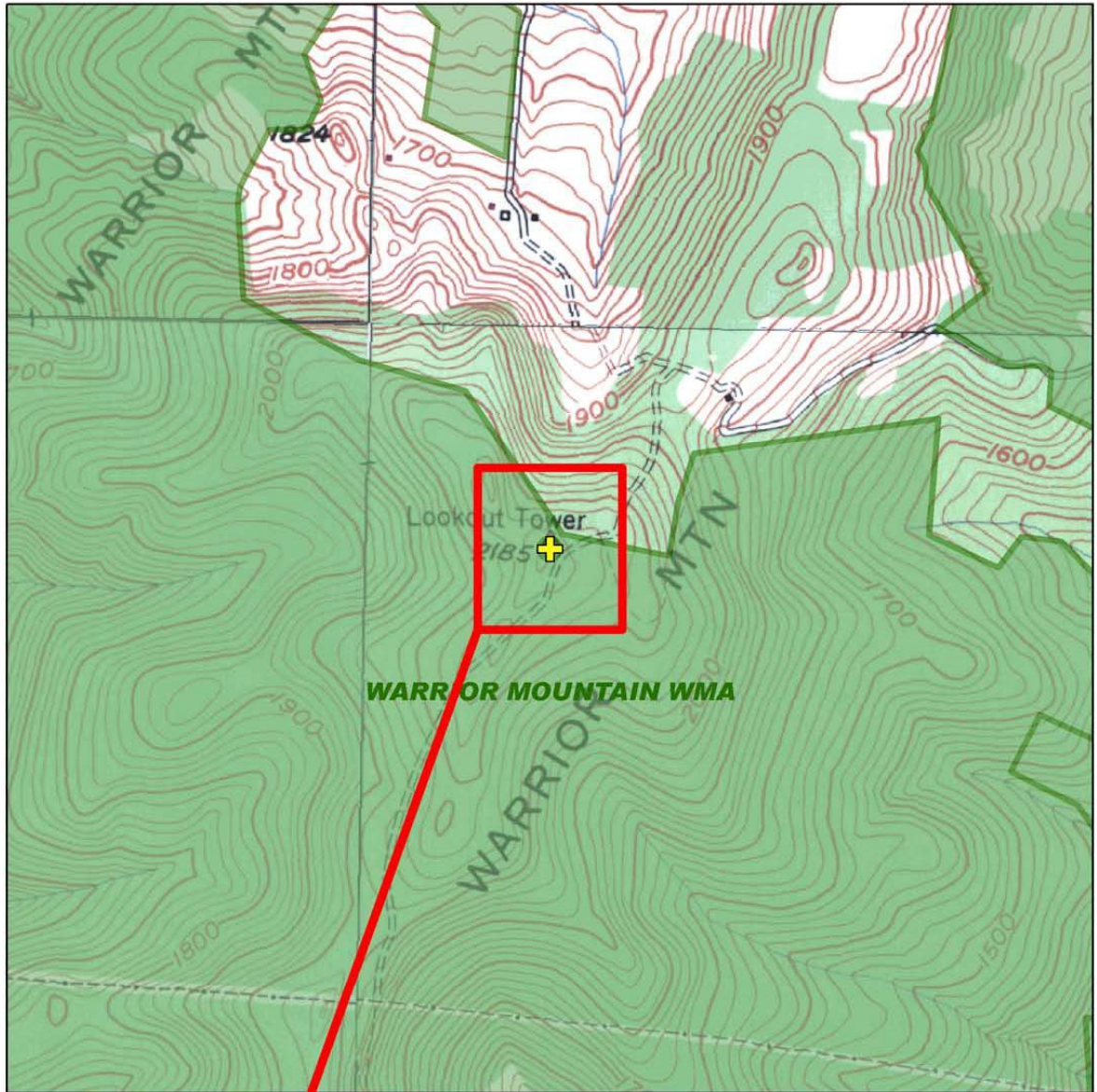

Enlarged with 2005 Imagery



1,320 Feet



This map was created for general planning purposes. Public Lands Policy and Planning compiled it from data sets available at the time of analysis; current conditions may differ.

Apr 10, 2007

Legend

-  Forest Tower Property
-  DNR Land

