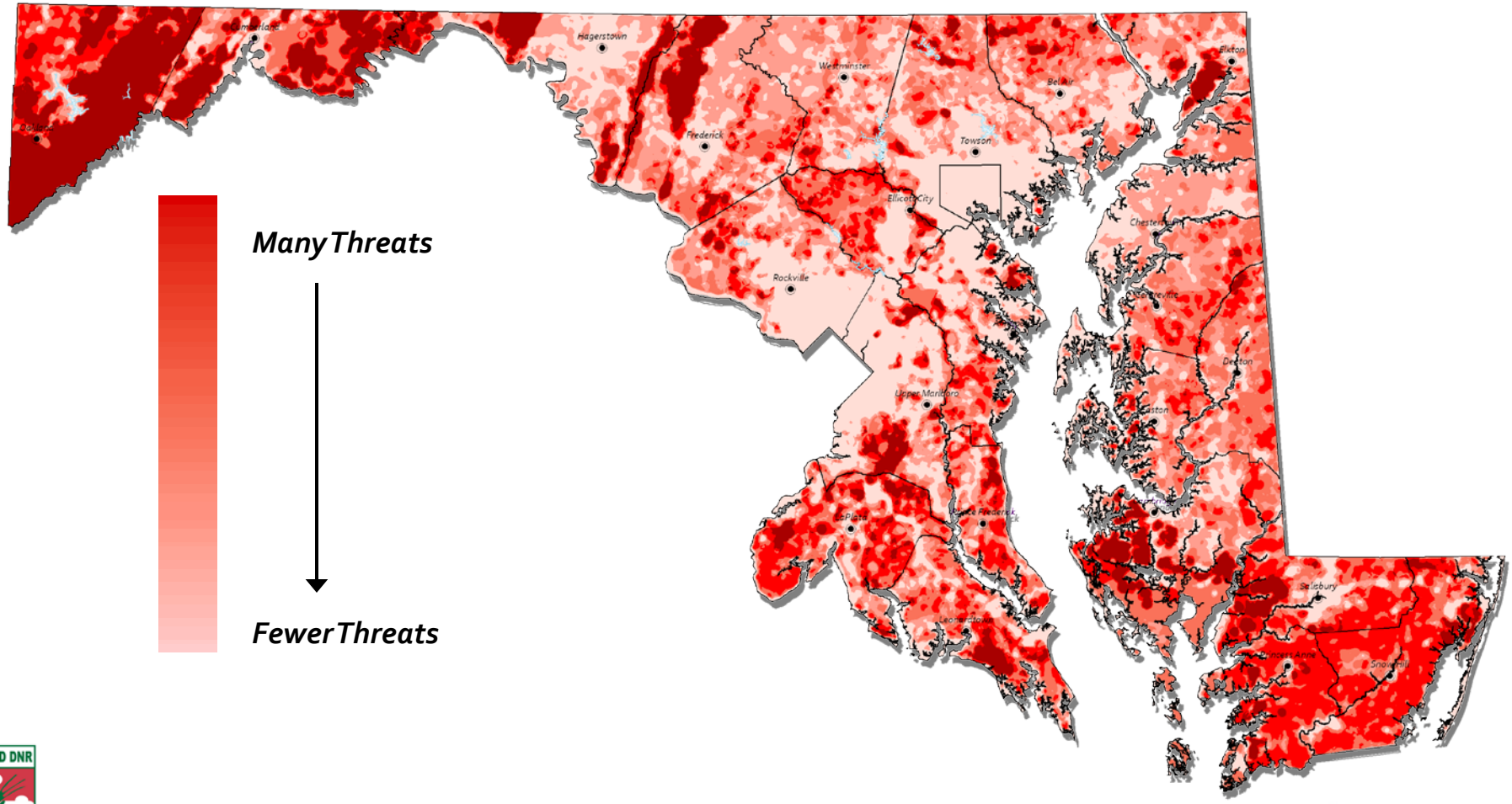Composite Threats to Maryland's Forests