

- 1
- 2
- 3
- 4

LandScope America

A Tool for Strategic Conservation Planning

LandScape America

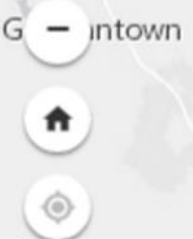

LandScape America

Strategic conservation planning requires data and collaboration in order to identify opportunities and cooperate in order to achieve goals.

LandScape America provides specific, targeted data relating to conservation priorities.

LandScape America also provides a publicly accessible planning and conservation tracking system that furthers cooperative conservation.

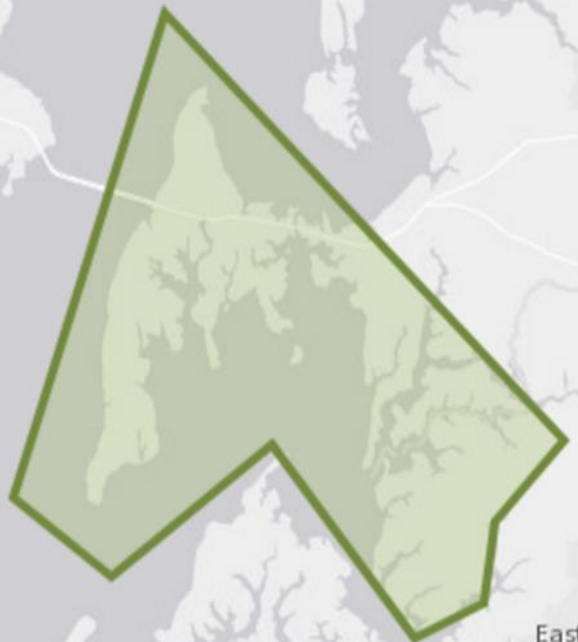

- 1
- 2
- 3
- 4

What is LandScope America?

What is LandScope America?

What is LandScope America?

- A free, easy-to-use online tool for conservation planning and collaboration.
- A tool for:
 - Finding and mapping shared priorities.
 - Sharing conservation success stories, pictures, and videos.
 - Track and report progress toward land protection goals.

How does LandScope America work?

LandScope America uses an interactive map viewer to bring together maps, data, photos, and stories and provides useful tools and resources for strategic conservation planning and priority-setting.

In addition to the map, LandScope America presents:

- Multimedia Content

What is LandScape America?

What is LandScape America?

- Track and report progress toward land protection goals.

How does LandScape America work?

LandScape America uses an interactive map viewer to bring together maps, data, photos, and stories and provides useful tools and resources for strategic conservation planning and priority-setting.

In addition to the map, LandScape America presents:

- Multimedia Content
- Editorial Content
- State and Organization Portals
- Conservation Priority Information

Finding and Mapping Priorities

Within LandScape, layers can be added and managed in several ways, including the following:

- Using the "Map Layers" Function
- Filtering by Theme
- Filtering by Title

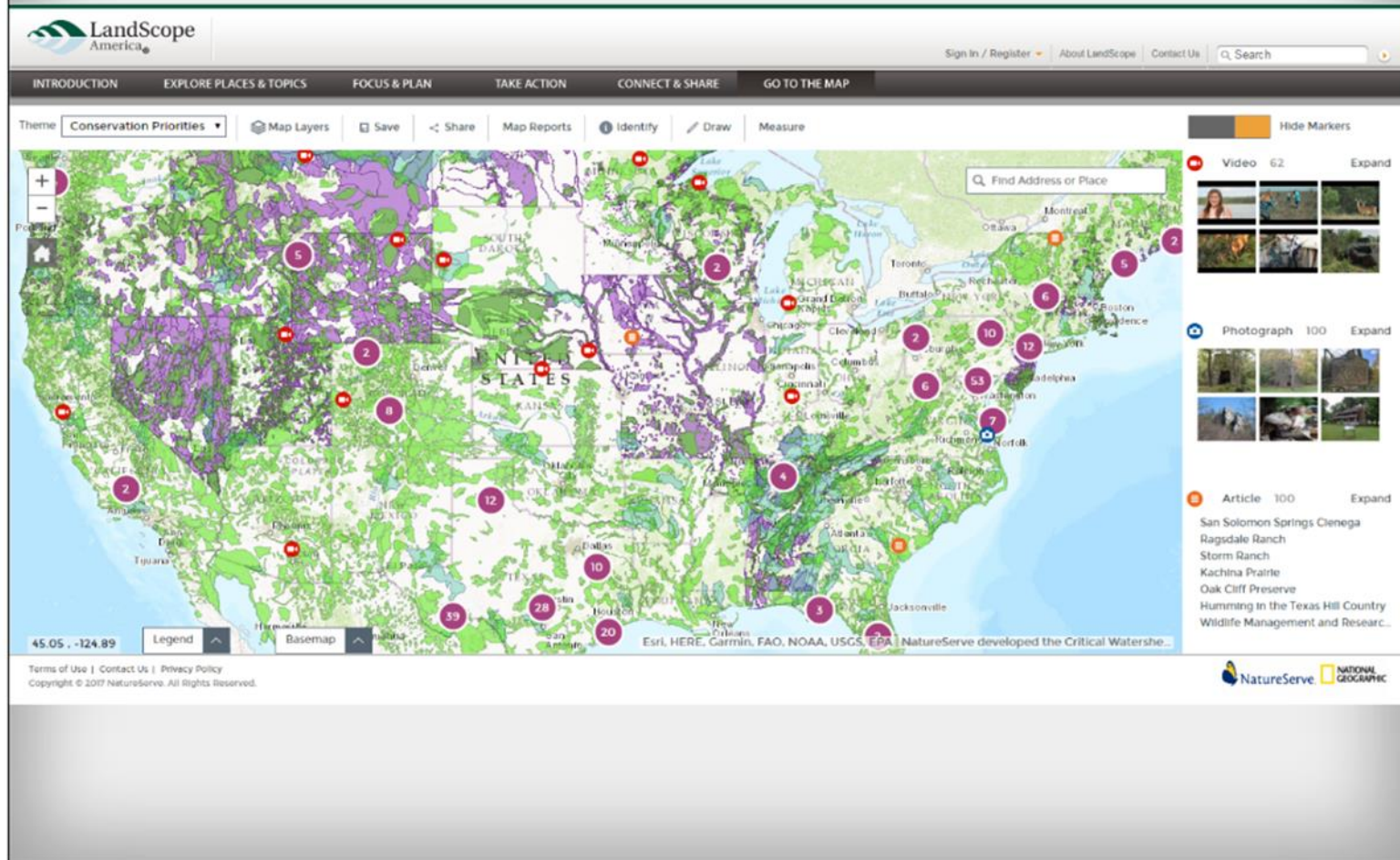

The main content area features a map of the United States with various conservation priority areas highlighted in purple and green. The map is titled 'Conservation Priorities' and includes interactive tools such as 'Map Layers', 'Save', 'Share', 'Map Reports', 'Identify', 'Draw', and 'Measure'. A search bar for 'Find Address or Place' is located in the top right corner of the map area.

On the right side of the map, there are three multimedia content panels: 'Video 62', 'Photograph 100', and 'Article 100'. Each panel has an 'Expand' button and a grid of thumbnail images. The 'Article' panel lists several items, including 'San Solomon Springs Clemens Ragsdale Ranch Storm Ranch Kachina Prairie Oak Cliff Preserve Humming in the Texas Hill Country Wildlife Management and Resear...'. The 'NatureServe' and 'NATIONAL GEOGRAPHIC' logos are visible at the bottom right of the page.

What is LandScope America?

[LandScope America](#)

What is LandScope America?

Finding and Mapping Priorities

Within LandScope, layers can be added and managed in several ways, including the following:

- [Using the "Map Layers" Function](#)
- [Filtering by Theme](#)
- [Filtering by Title](#)
- [Overall Layer Management and Ordering](#)
- [Individual Layer Management](#)

Other tools for map management include:

- Identify Features
- Annotate Map / Draw
- Additional options to Measure Features, Change Basemap, and Zoom to Location.

Sharing Conservation Stories

In addition to the core layer management feature, LandScope provides the ability to easily share stories and multimedia related to conservation planning:

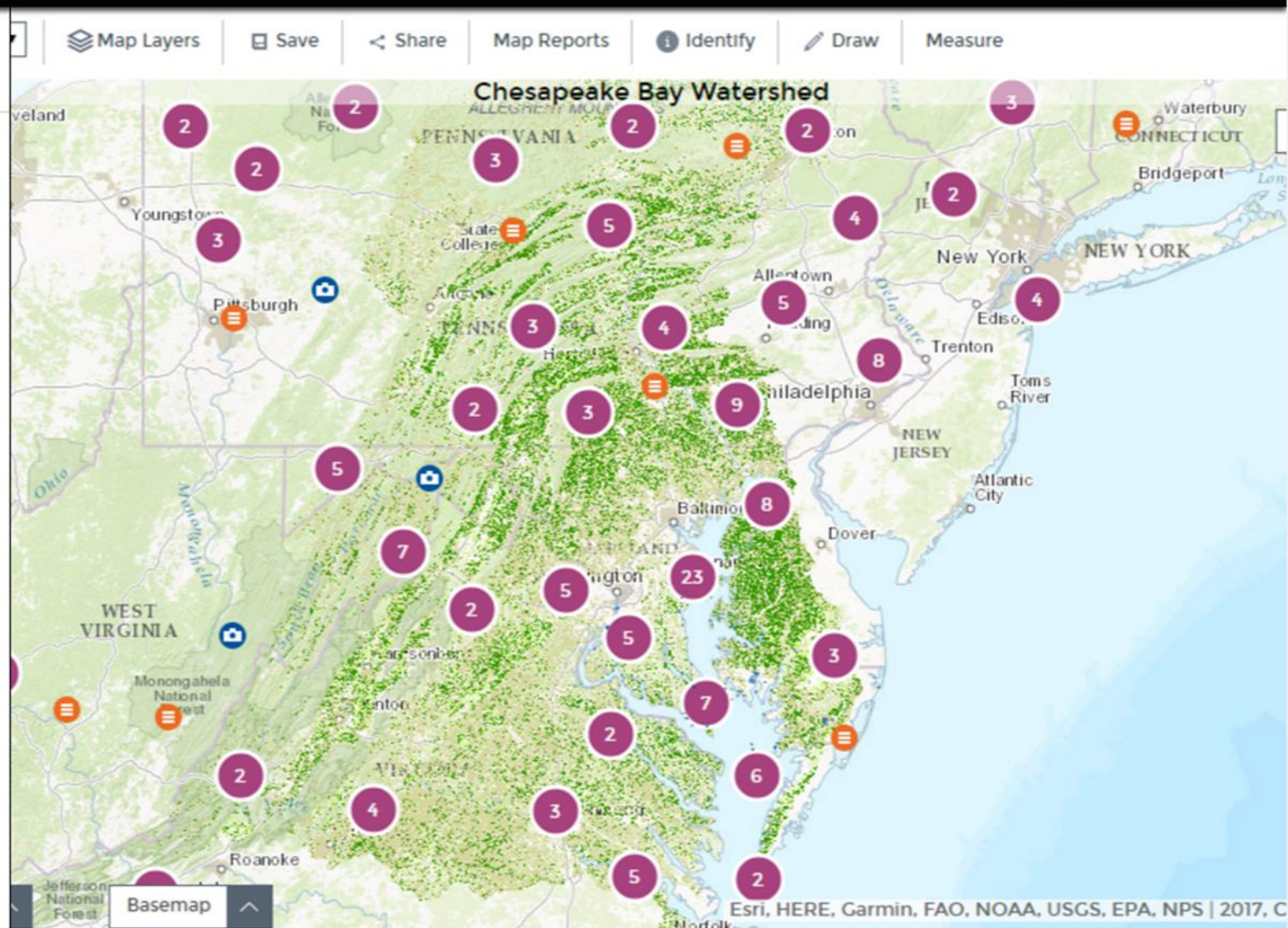

What is LandScope America?

LandScope America

What is LandScope America?

Finding and Mapping Priorities

Within LandScope, layers can be added and managed in several ways, including the following:

- Using the "Map Layers" Function
- Filtering by Theme
- Filtering by Title
- Overall Layer Management and Ordering
- Individual Layer Management

Other tools for map management include:

- Identify Features
- Annotate Map / Draw
- Additional options to Measure Features, Change Basemap, and Zoom to Location.

Sharing Conservation Stories

In addition to the core layer management feature, LandScope provides the ability to easily share stories and multimedia related to conservation planning:

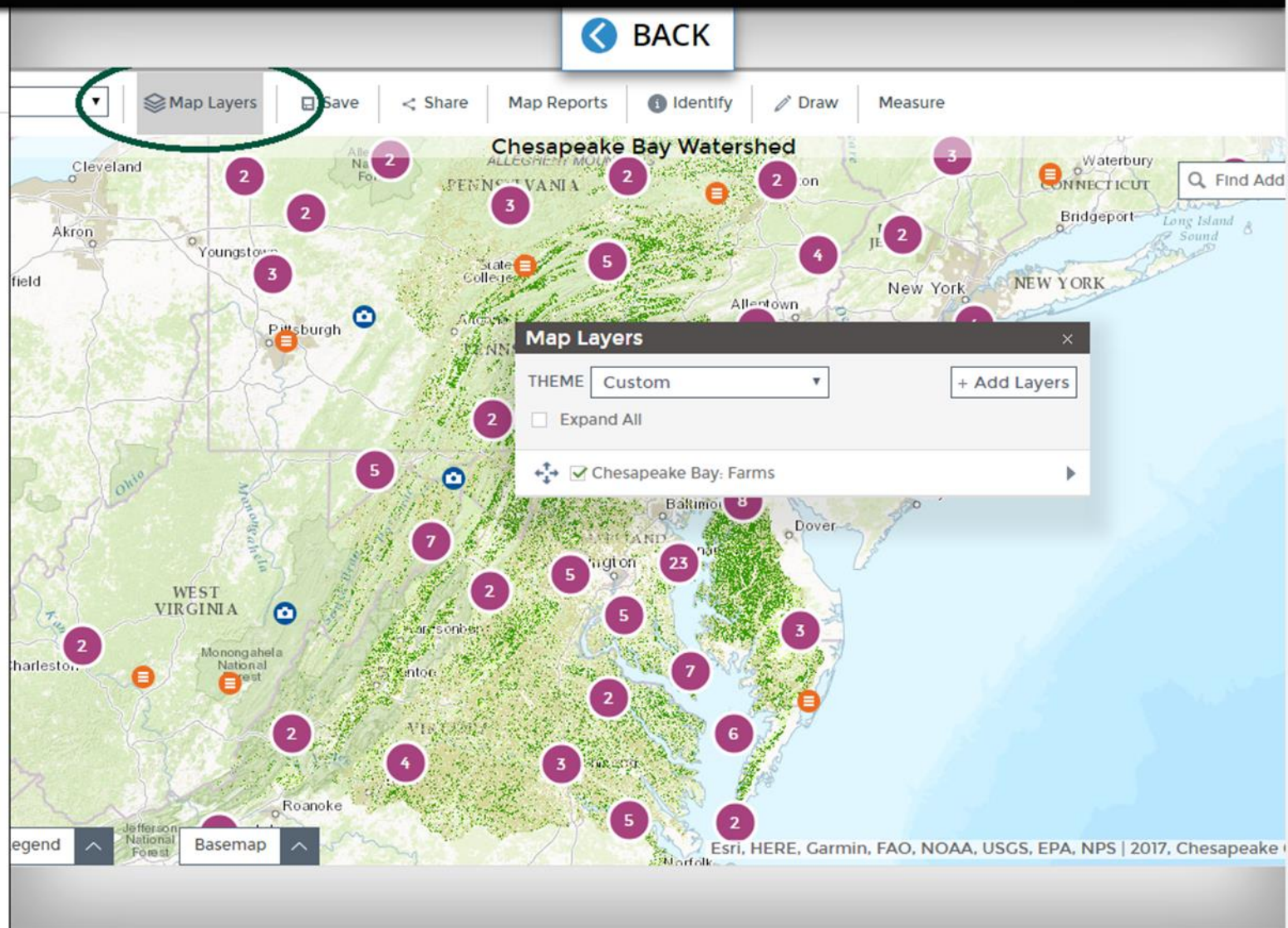

What is LandScape America?

What is LandScape America?

Finding and Mapping Priorities

Within LandScape, layers can be added and managed in several ways, including the following:

- Using the "Map Layers" Function
- Filtering by Theme
- Filtering by Title
- Overall Layer Management and Ordering
- Individual Layer Management

Other tools for map management include:

- Identify Features
- Annotate Map / Draw
- Additional options to Measure Features, Change Basemap, and Zoom to Location.

Sharing Conservation Stories

In addition to the core layer management feature, LandScape provides the ability to easily share stories and multimedia related to conservation planning:

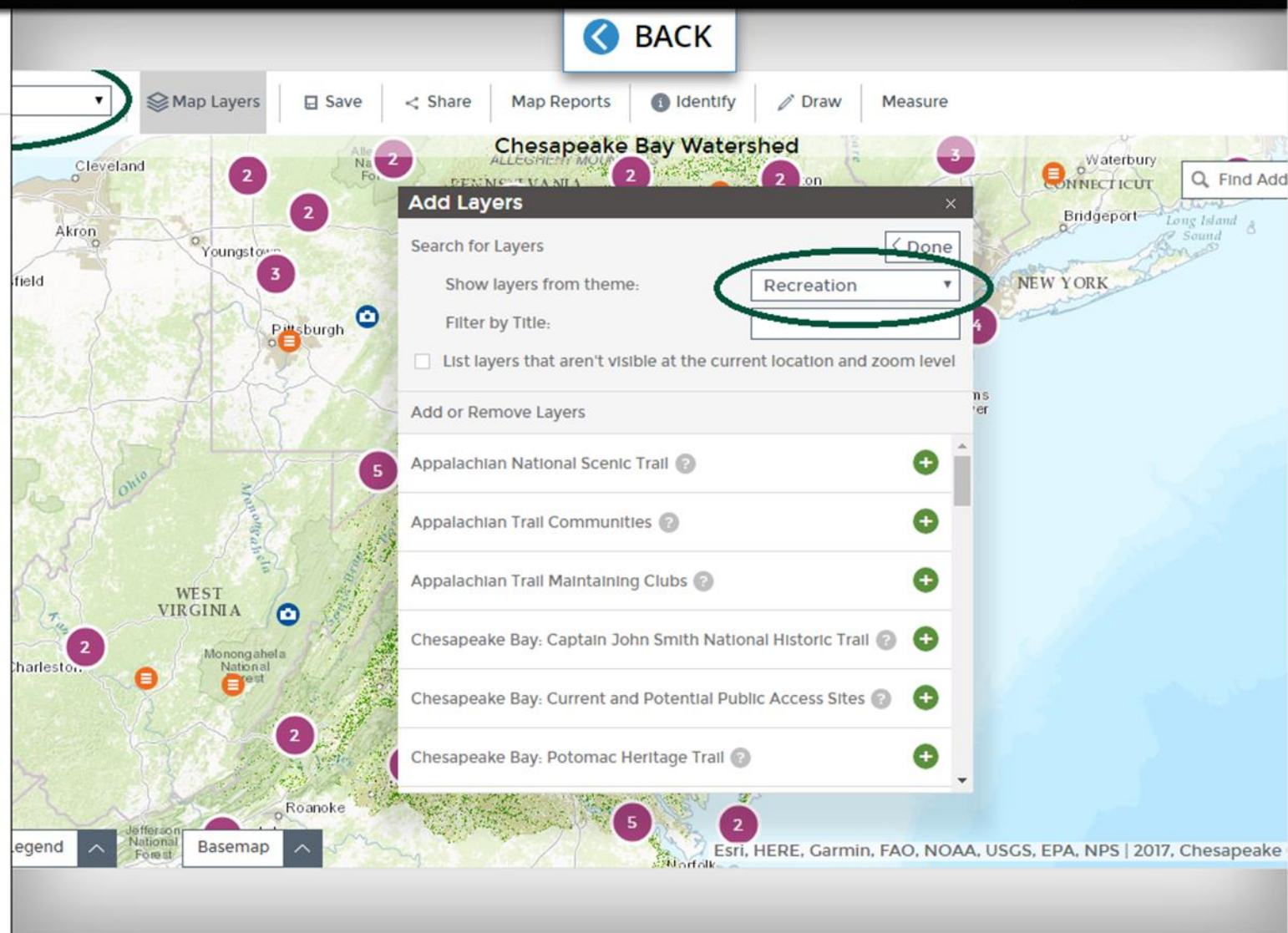

- Appalachian National Scenic Trail
- Appalachian Trail Communities
- Appalachian Trail Maintaining Clubs
- Chesapeake Bay: Captain John Smith National Historic Trail
- Chesapeake Bay: Current and Potential Public Access Sites
- Chesapeake Bay: Potomac Heritage Trail

The map also shows a 'Legend' panel at the bottom left and a 'Basemap' panel at the bottom center. The map is titled 'Chesapeake Bay Watershed' and includes a 'Map Reports' button and a 'Measure' button. The map also shows a 'Save' button and a 'Share' button. The map is displayed on a mobile device, as indicated by the navigation icons on the left side of the screen.

What is LandScape America?

What is LandScape America?

Finding and Mapping Priorities

Within LandScape, layers can be added and managed in several ways, including the following:

- Using the "Map Layers" Function
- Filtering by Theme
- Filtering by Title
- Overall Layer Management and Ordering
- Individual Layer Management

Other tools for map management include:

- Identify Features
- Annotate Map / Draw
- Additional options to Measure Features, Change Basemap, and Zoom to Location.

Sharing Conservation Stories

In addition to the core layer management feature, LandScape provides the ability to easily share stories and multimedia related to conservation planning:

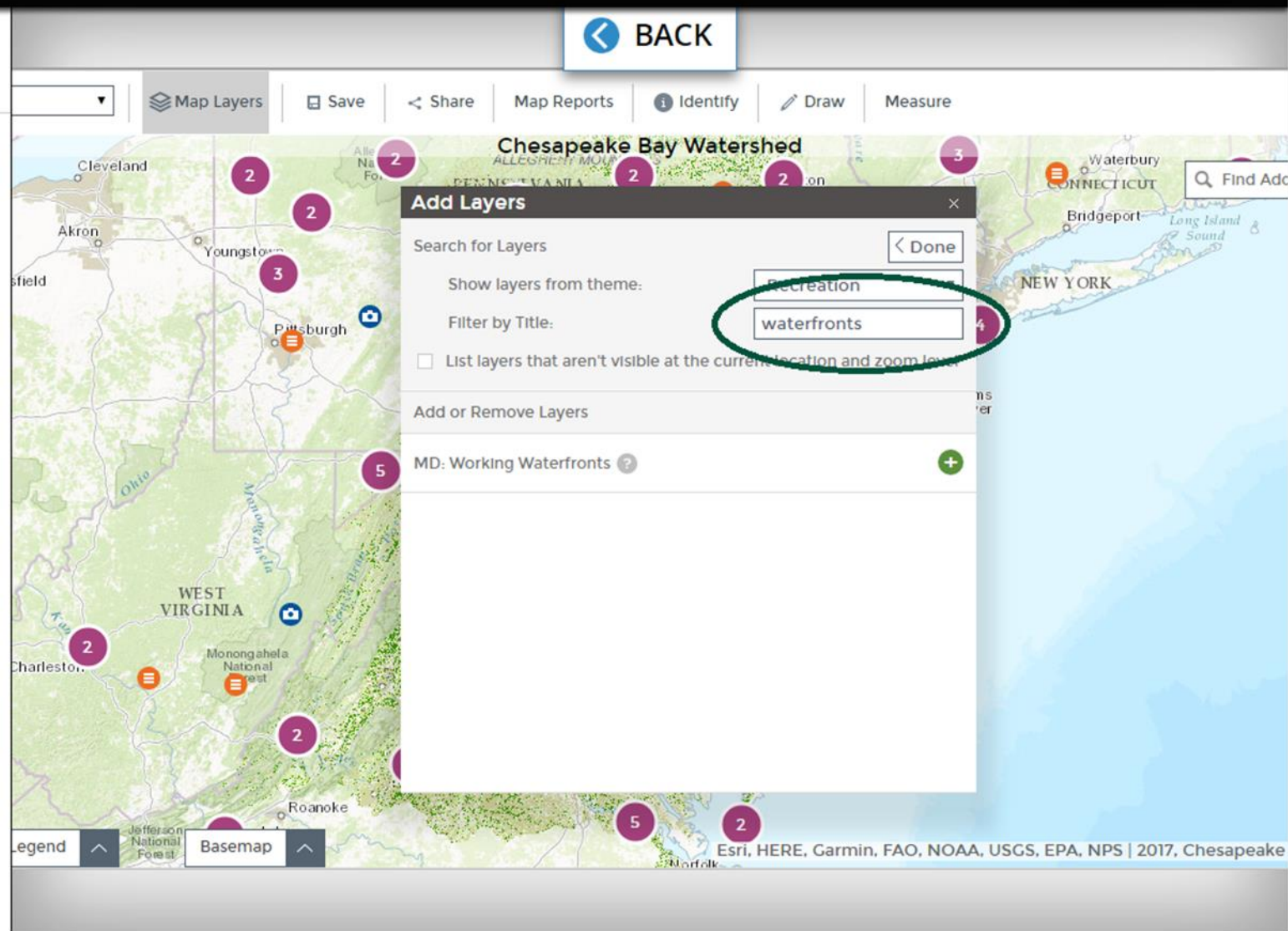

What is LandScope America?

What is LandScope America?

Finding and Mapping Priorities

Within LandScope, layers can be added and managed in several ways, including the following:

- Using the "Map Layers" Function
- Filtering by Theme
- Filtering by Title
- Overall Layer Management and Ordering
- Individual Layer Management

Other tools for map management include:

- Identify Features
- Annotate Map / Draw
- Additional options to Measure Features, Change Basemap, and Zoom to Location.

Sharing Conservation Stories

In addition to the core layer management feature, LandScope provides the ability to easily share stories and multimedia related to conservation planning:

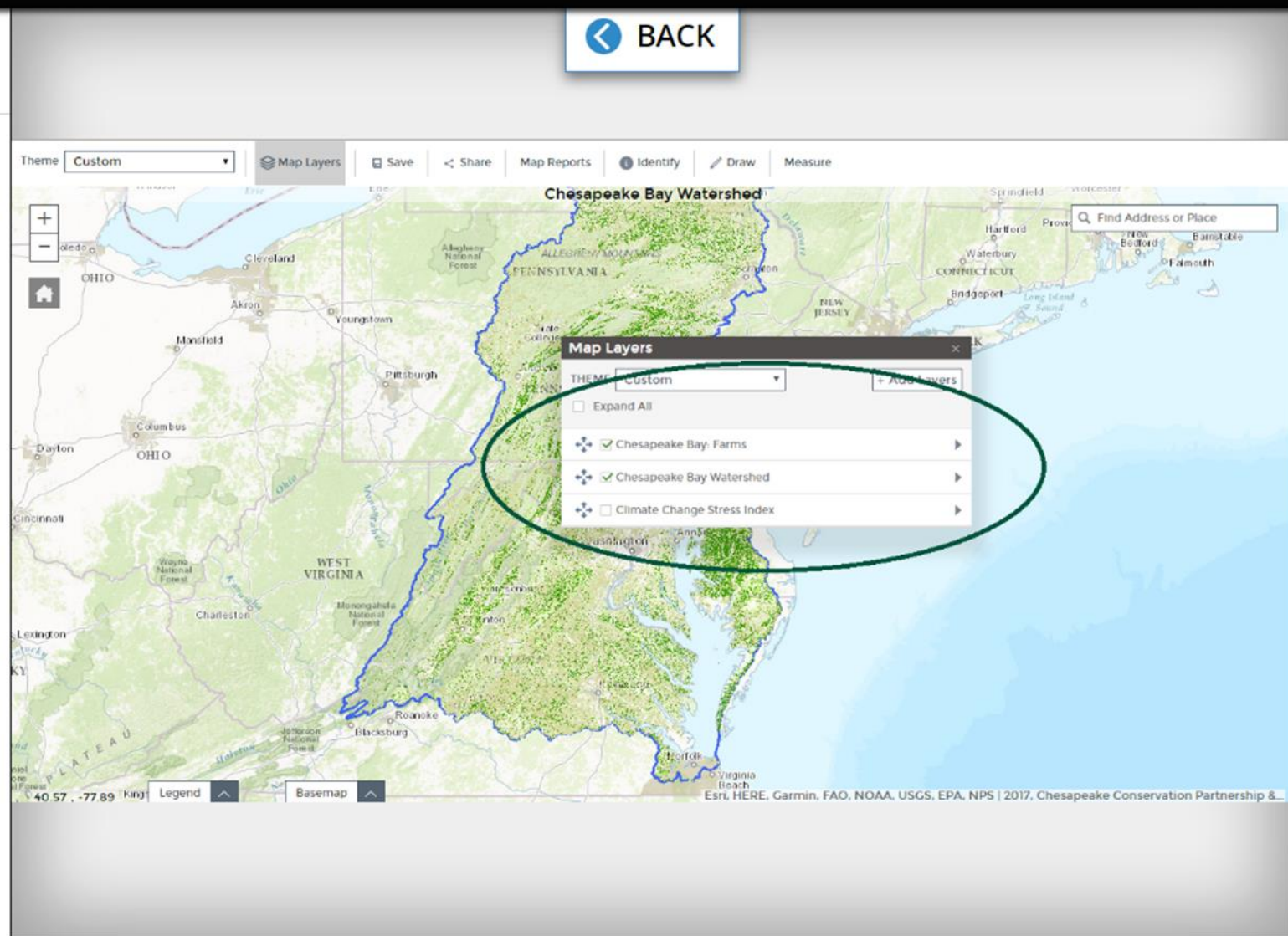

BACK

Theme: Custom

Map Layers

Save Share Map Reports Identify Draw Measure

Chesapeake Bay Watershed

Map Layers

THEME: Custom + Add Layers

- Expand All
- Chesapeake Bay: Farms
- Chesapeake Bay Watershed
- Climate Change Stress Index

Legend Basemap

Esri, HERE, Garmin, FAO, NOAA, USGS, EPA, NPS | 2017, Chesapeake Conservation Partnership &

What is LandScape America?

What is LandScape America?

Finding and Mapping Priorities

Within LandScape, layers can be added and managed in several ways, including the following:

- Using the "Map Layers" Function
- Filtering by Theme
- Filtering by Title
- Overall Layer Management and Ordering
- Individual Layer Management

Other tools for map management include:

- Identify Features
- Annotate Map / Draw
- Additional options to Measure Features, Change Basemap, and Zoom to Location.

Sharing Conservation Stories

In addition to the core layer management feature, LandScape provides the ability to easily share stories and multimedia related to conservation planning:

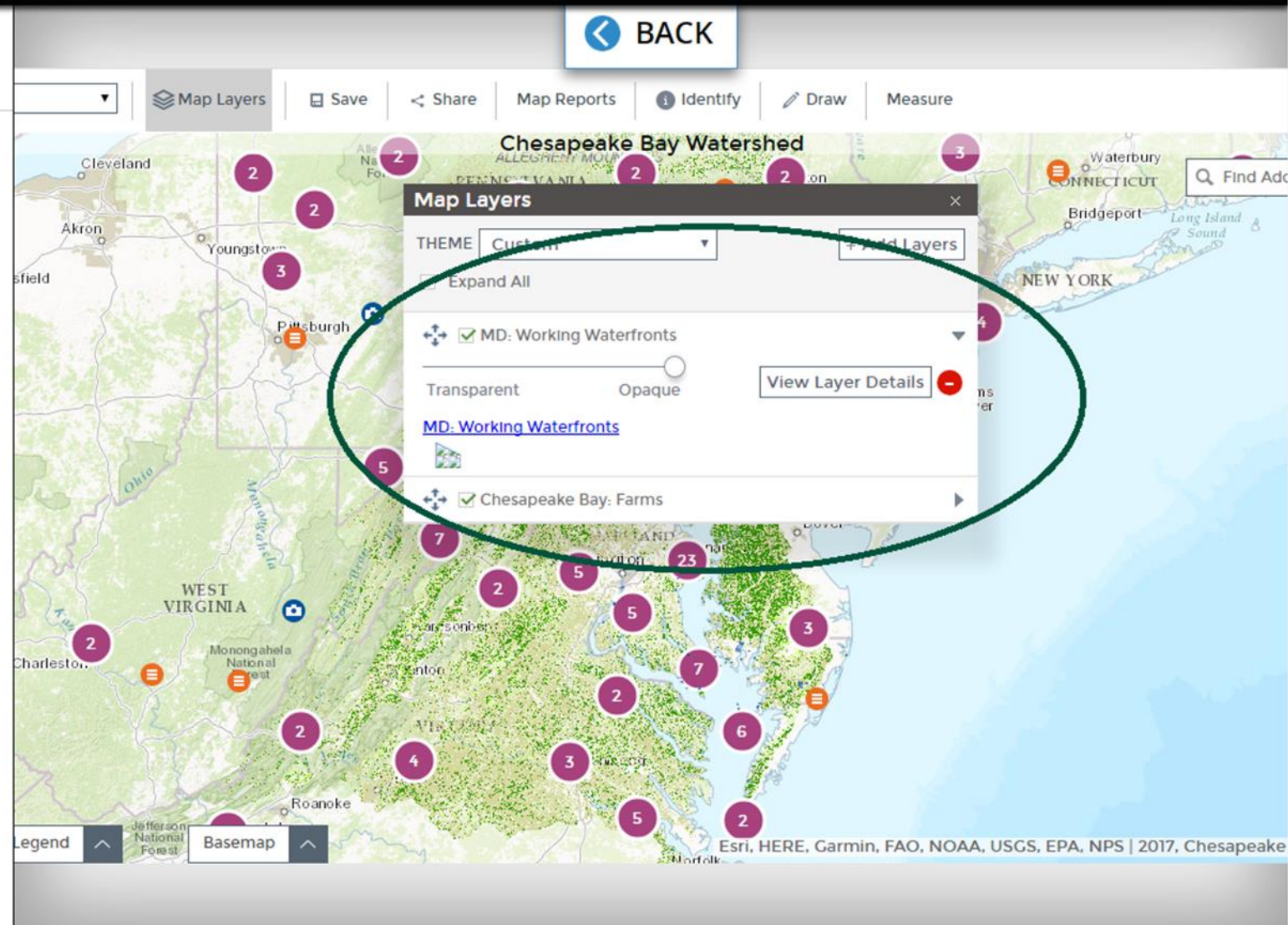

What is LandScope America?

What is LandScope America?

- Annotate Map / Draw
- Additional options to Measure Features, Change Basemap, and Zoom to Location.

Sharing Conservation Stories

In addition to the core layer management feature, LandScope provides the ability to easily share stories and multimedia related to conservation planning:

- Save Maps (Including Layers and Notes)
- Share Maps
- View Multimedia

Tracking and Reporting Progress

LandScope map reports allow users to easily access and download concise data reports in specific areas. Map reports are fast and easy to generate:

1. Select Category
2. Select Options (Data Source, Specific Data)
3. Select Area
4. Generate Report
5. Download as PDF

What is LandScape America?

What is LandScape America?

- Annotate Map / Draw
- Additional options to Measure Features, Change Basemap, and Zoom to Location.

Sharing Conservation Stories

In addition to the core layer management feature, LandScape provides the ability to easily share stories and multimedia related to conservation planning:

- Save Maps (Including Layers and Notes)
- Share Maps
- View Multimedia

Tracking and Reporting Progress

LandScape map reports allow users to easily access and download concise data reports in specific areas. Map reports are fast and easy to generate:

1. Select Category
2. Select Options (Data Source, Specific Data)
3. Select Area
4. Generate Report
5. Download as PDF

 BACK

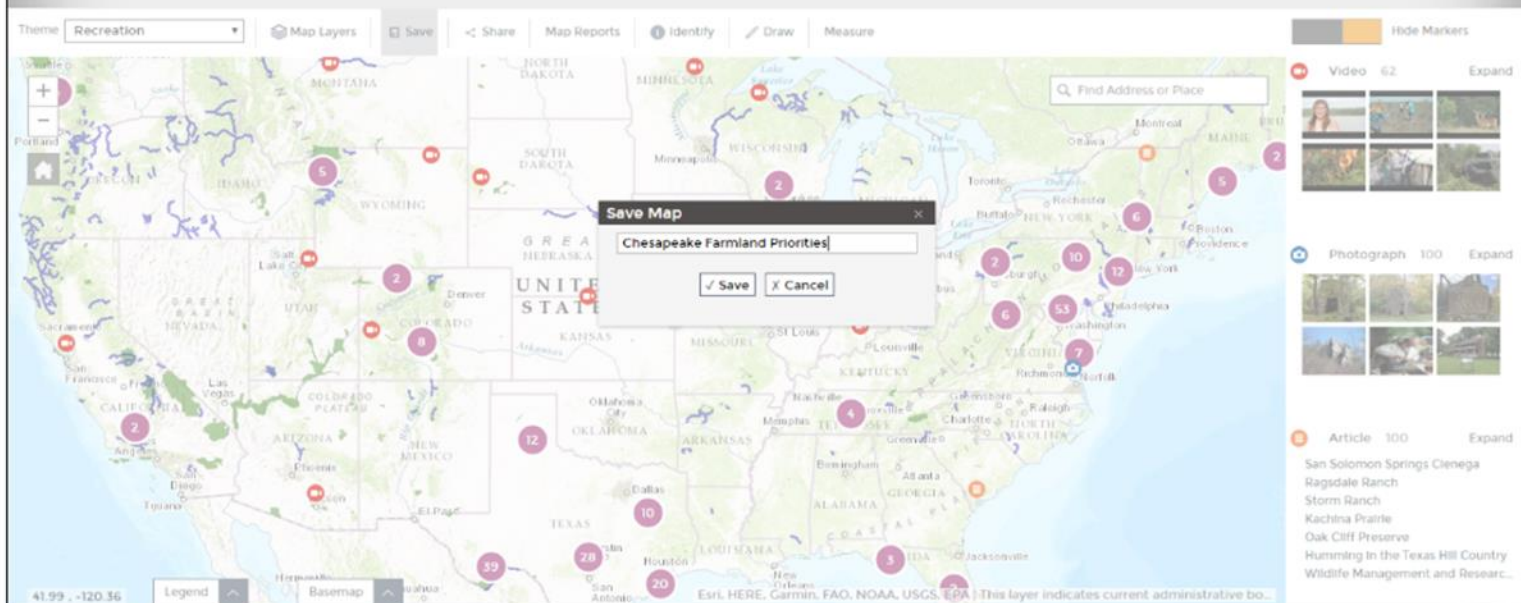

What is LandScape America?

What is LandScape America?

- Annotate Map / Draw
- Additional options to Measure Features, Change Basemap, and Zoom to Location.

Sharing Conservation Stories

In addition to the core layer management feature, LandScape provides the ability to easily share stories and multimedia related to conservation planning:

- Save Maps (Including Layers and Notes)
- Share Maps
- View Multimedia

Tracking and Reporting Progress

LandScape map reports allow users to easily access and download concise data reports in specific areas. Map reports are fast and easy to generate:

1. Select Category
2. Select Options (Data Source, Specific Data)
3. Select Area
4. Generate Report
5. Download as PDF

← BACK

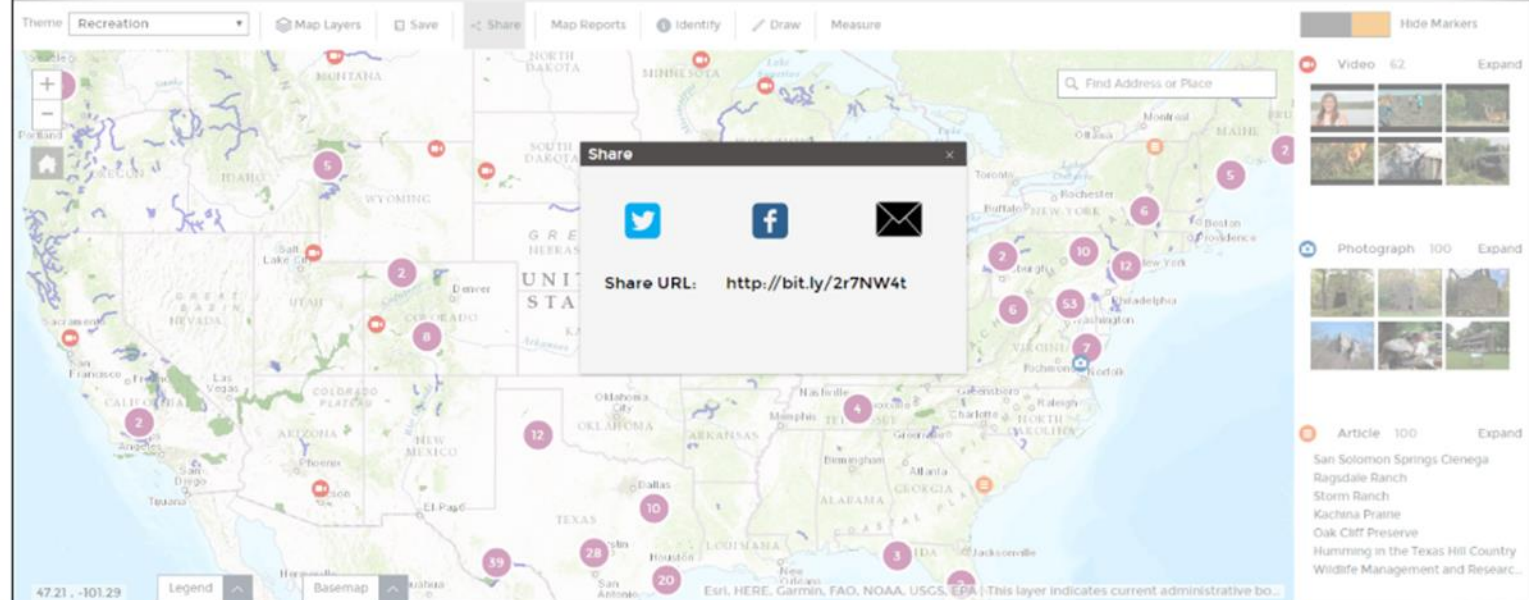

What is LandScope America?

LandScope America

What is LandScope America?

- Annotate Map / Draw
- Additional options to Measure Features, Change Basemap, and Zoom to Location.

Sharing Conservation Stories

In addition to the core layer management feature, LandScope provides the ability to easily share stories and multimedia related to conservation planning:

- Save Maps (Including Layers and Notes)
- Share Maps
- View Multimedia

Tracking and Reporting Progress

LandScope map reports allow users to easily access and download concise data reports in specific areas. Map reports are fast and easy to generate:

1. Select Category
2. Select Options (Data Source, Specific Data)
3. Select Area
4. Generate Report
5. Download as PDF

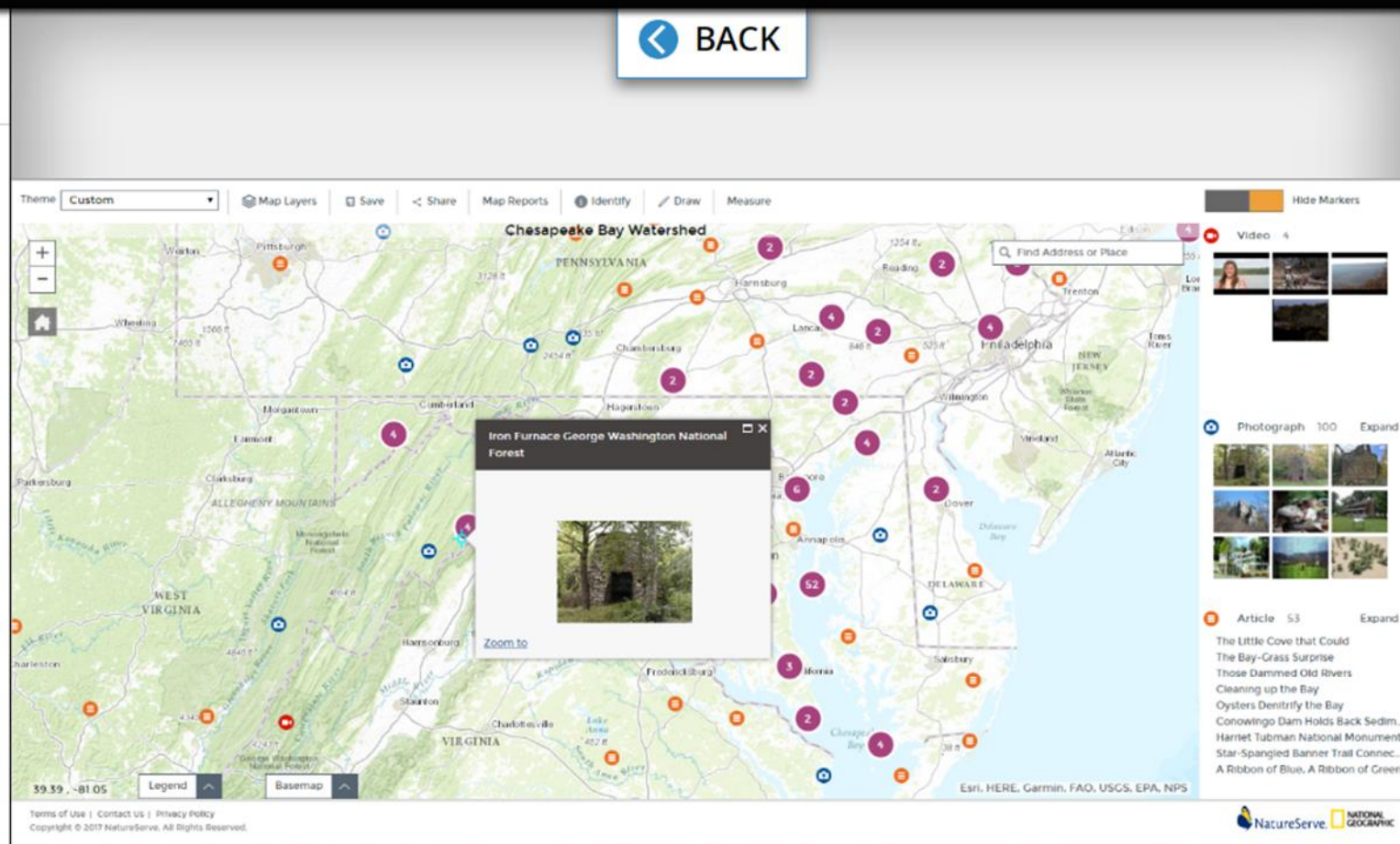

What is LandScape America?

What is LandScape America?

- [Share Maps](#)
- [View Multimedia](#)

Tracking and Reporting Progress

LandScape map reports allow users to easily access and download concise data reports in specific areas. Map reports are fast and easy to generate:

1. [Select Category](#)
2. [Select Options \(Data Source, Specific Data\)](#)
3. [Select Area](#)
4. [Generate Report](#)
5. [Download as PDF](#)

Comprehensive reports can be generated on a county, state, or watershed level, and may be viewed in HTML format, or downloaded as a PDF.

Finding a Land Trust

LandScape can also be used in order to identify land trusts operating within certain areas, presenting relevant information. Land trusts can be filtered based on:

- [Location, either by State, County, or Watershed](#)

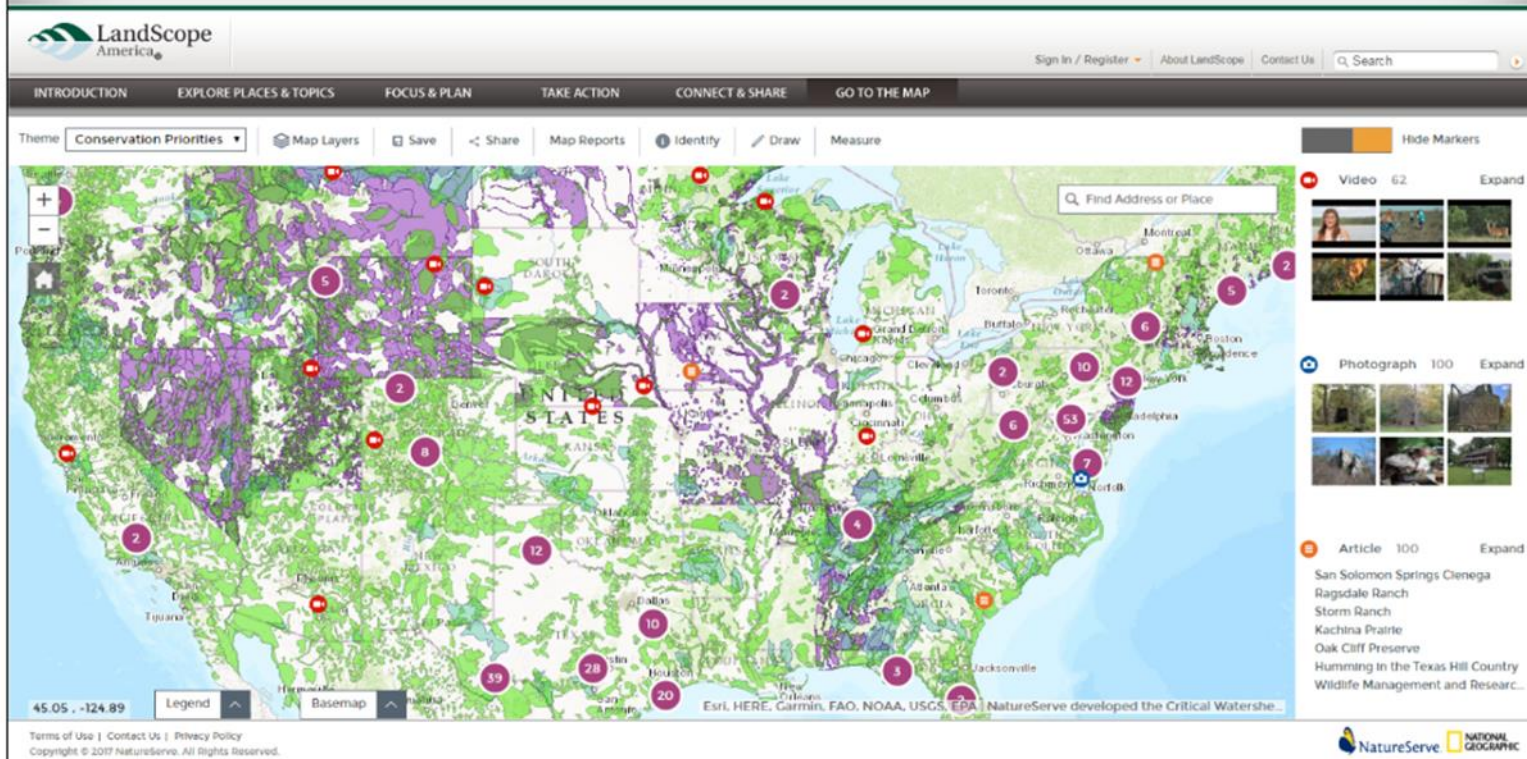

What is LandScape America?

[LandScape America](#)

What is LandScape America?

- [Share Maps](#)
- [View Multimedia](#)

Tracking and Reporting Progress

LandScape map reports allow users to easily access and download concise data reports in specific areas. Map reports are fast and easy to generate:

1. [Select Category](#)
2. [Select Options \(Data Source, Specific Data\)](#)
3. [Select Area](#)
4. [Generate Report](#)
5. [Download as PDF](#)

Comprehensive reports can be generated on a county, state, or watershed level, and may be viewed in HTML format, or downloaded as a PDF.

Finding a Land Trust

LandScape can also be used in order to identify land trusts operating within certain areas, presenting relevant information. Land trusts can be filtered based on:

- [Location, either by State, County, or Watershed](#)

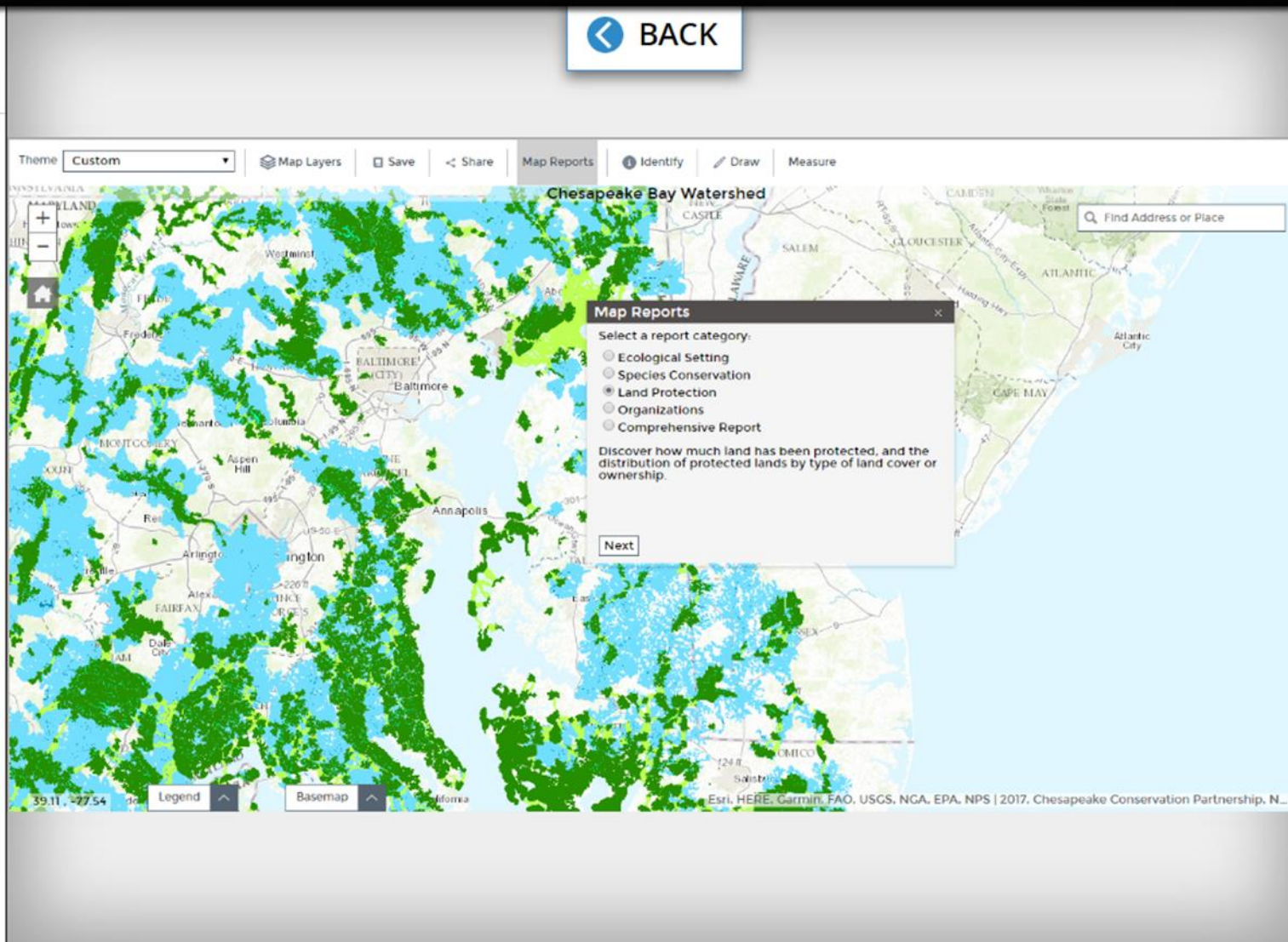

Theme: Custom | Map Layers | Save | Share | Map Reports | Identify | Draw | Measure

Chesapeake Bay Watershed

Find Address or Place

Map Reports

Select a report category:

- Ecological Setting
- Species Conservation
- Land Protection
- Organizations
- Comprehensive Report

Discover how much land has been protected, and the distribution of protected lands by type of land cover or ownership.

Next

Legend | Basemap

Esri, HERE, Garmin, FAO, USGS, NGA, EPA, NPS | 2017. Chesapeake Conservation Partnership. N...

What is LandScape America?

[LandScape America](#)

What is LandScape America?

- [Share Maps](#)
- [View Multimedia](#)

Tracking and Reporting Progress

LandScape map reports allow users to easily access and download concise data reports in specific areas. Map reports are fast and easy to generate:

1. [Select Category](#)
2. [Select Options \(Data Source, Specific Data\)](#)
3. [Select Area](#)
4. [Generate Report](#)
5. [Download as PDF](#)

Comprehensive reports can be generated on a county, state, or watershed level, and may be viewed in HTML format, or downloaded as a PDF.

Finding a Land Trust

LandScape can also be used in order to identify land trusts operating within certain areas, presenting relevant information. Land trusts can be filtered based on:

- [Location, either by State, County, or Watershed](#)

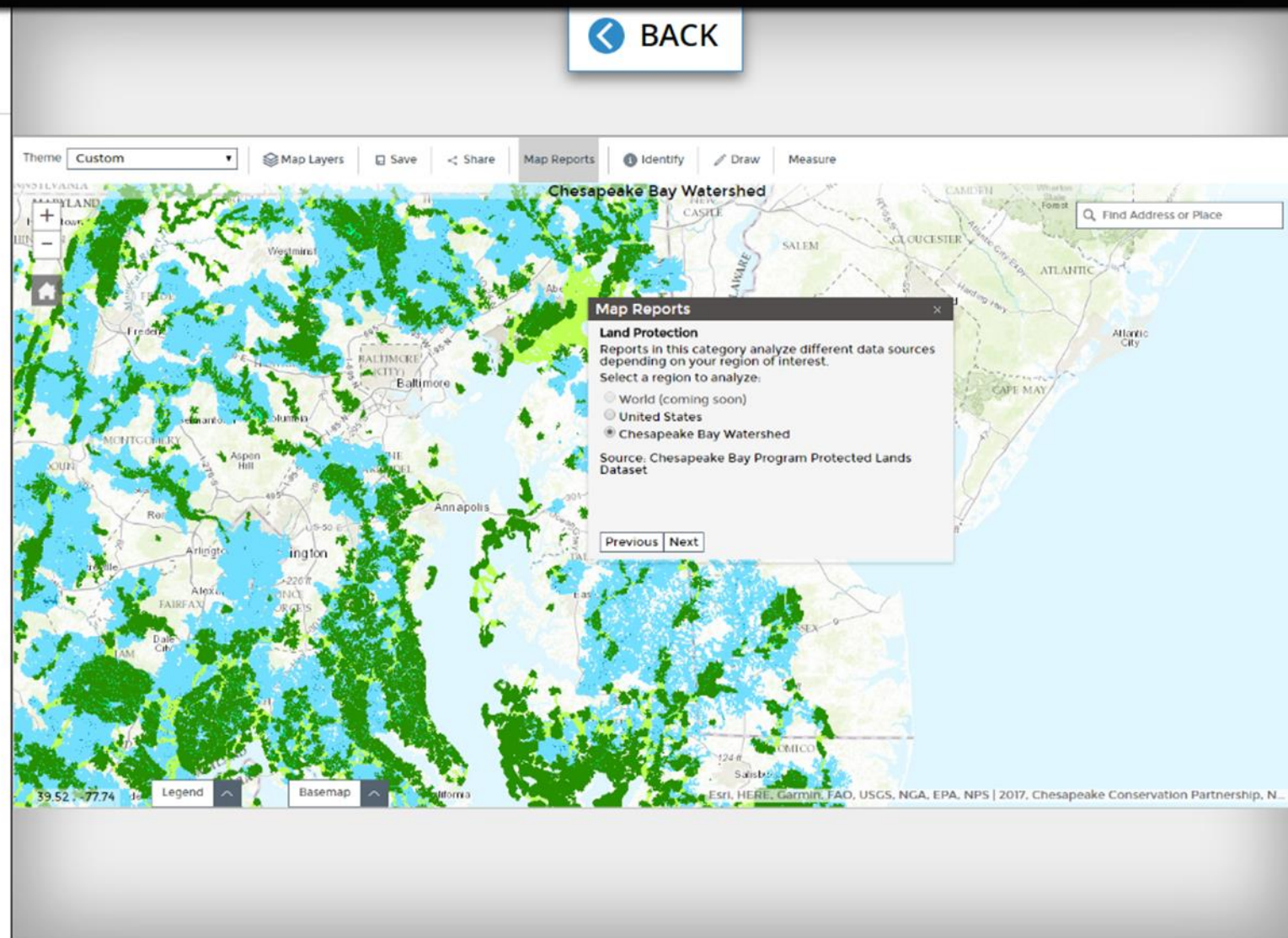

Theme: Custom | Map Layers | Save | Share | **Map Reports** | Identify | Draw | Measure

Chesapeake Bay Watershed

Map Reports

Land Protection

Reports in this category analyze different data sources depending on your region of interest. Select a region to analyze:

- World (coming soon)
- United States
- Chesapeake Bay Watershed

Source: Chesapeake Bay Program Protected Lands Dataset

Previous | Next

Legend | Basemap

Esri, HERE, Garmin, FAO, USGS, NGA, EPA, NPS | 2017, Chesapeake Conservation Partnership, N.

What is LandScope America?

What is LandScope America?

- [Share Maps](#)
- [View Multimedia](#)

Tracking and Reporting Progress

LandScope map reports allow users to easily access and download concise data reports in specific areas. Map reports are fast and easy to generate:

1. [Select Category](#)
2. [Select Options \(Data Source, Specific Data\)](#)
3. [Select Area](#)
4. [Generate Report](#)
5. [Download as PDF](#)

Comprehensive reports can be generated on a county, state, or watershed level, and may be viewed in HTML format, or downloaded as a PDF.

Finding a Land Trust

LandScope can also be used in order to identify land trusts operating within certain areas, presenting relevant information. Land trusts can be filtered based on:

- [Location, either by State, County, or Watershed](#)

 BACK

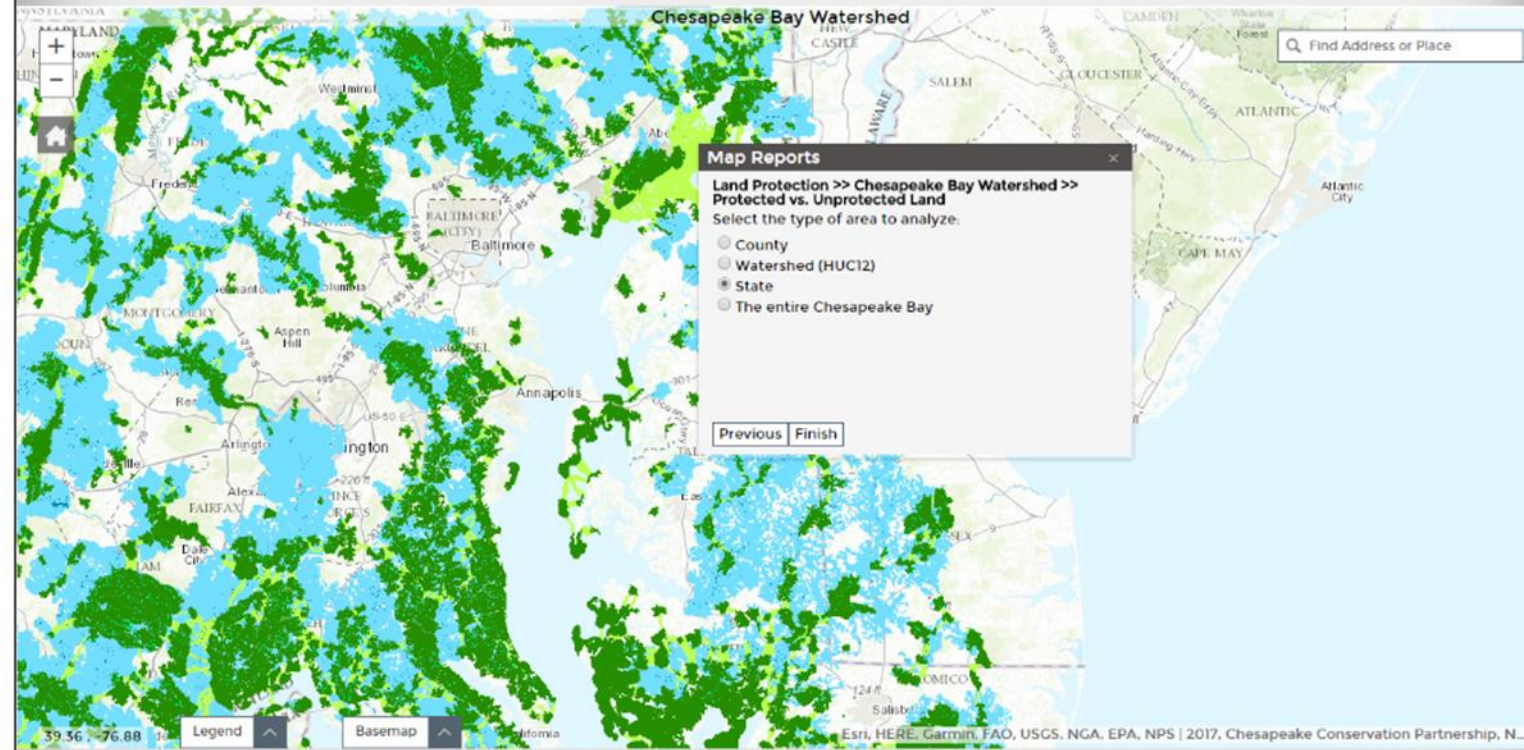

Legend Basemap

What is LandScope America?

What is LandScope America?

- [Share Maps](#)
- [View Multimedia](#)

Tracking and Reporting Progress

LandScope map reports allow users to easily access and download concise data reports in specific areas. Map reports are fast and easy to generate:

1. [Select Category](#)
2. [Select Options \(Data Source, Specific Data\)](#)
3. [Select Area](#)
4. [Generate Report](#)
5. [Download as PDF](#)

Comprehensive reports can be generated on a county, state, or watershed level, and may be viewed in HTML format, or downloaded as a PDF.

Finding a Land Trust

LandScope can also be used in order to identify land trusts operating within certain areas, presenting relevant information. Land trusts can be filtered based on:

- [Location, either by State, County, or Watershed](#)

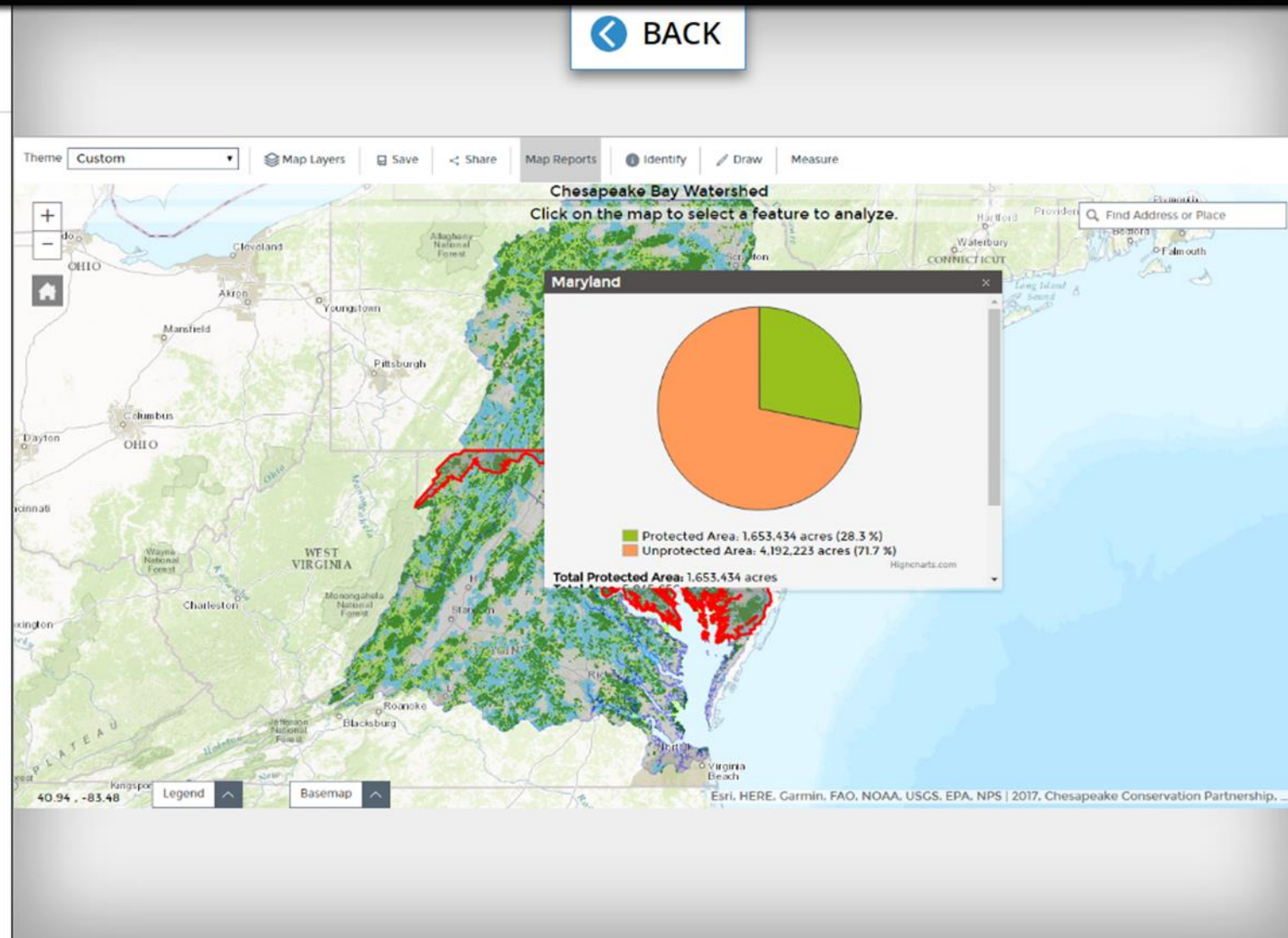

What is LandScape America?

What is LandScape America?

- [Share Maps](#)
- [View Multimedia](#)

Tracking and Reporting Progress

LandScape map reports allow users to easily access and download concise data reports in specific areas. Map reports are fast and easy to generate:

1. [Select Category](#)
2. [Select Options \(Data Source, Specific Data\)](#)
3. [Select Area](#)
4. [Generate Report](#)
5. [Download as PDF](#)

Comprehensive reports can be generated on a county, state, or watershed level, and may be viewed in HTML format, or downloaded as a PDF.

Finding a Land Trust

LandScape can also be used in order to identify land trusts operating within certain areas, presenting relevant information. Land trusts can be filtered based on:

- [Location, either by State, County, or Watershed](#)

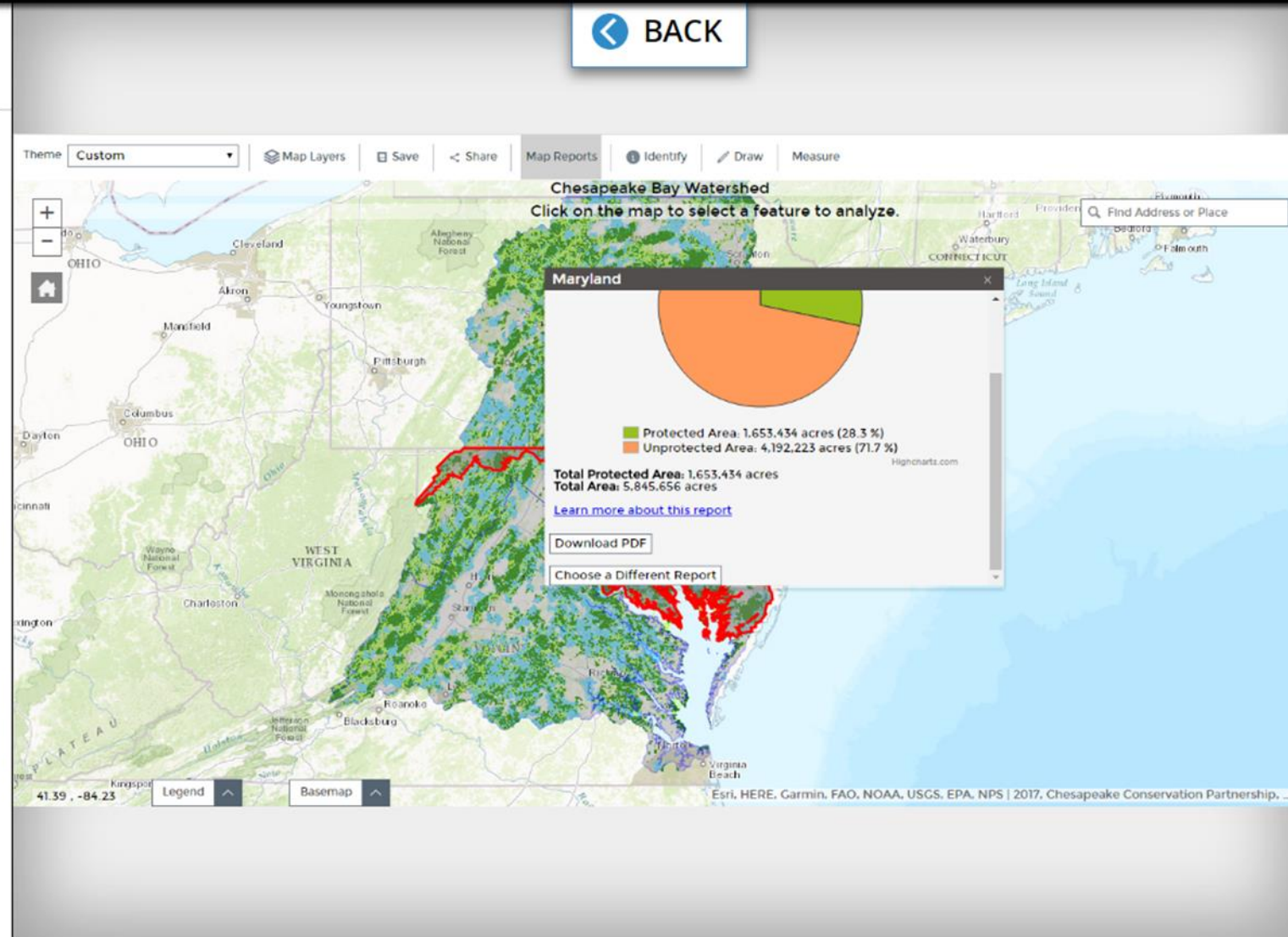

What is LandScope America?

What is LandScope America?

5. Download as PDF

Comprehensive reports can be generated on a county, state, or watershed level, and may be viewed in HTML format, or downloaded as a PDF.

Finding a Land Trust

LandScope can also be used in order to identify land trusts operating within certain areas, presenting relevant information. Land trusts can be filtered based on:

- Location, either by State, County, or Watershed
- Name
- Accreditation by Land Trust Alliance
- Acreage Protected
- Manual Selection from List

Organization Portals

LandScope America provides robust, dedicated portals for partner organizations, providing easy access to:

- organization information

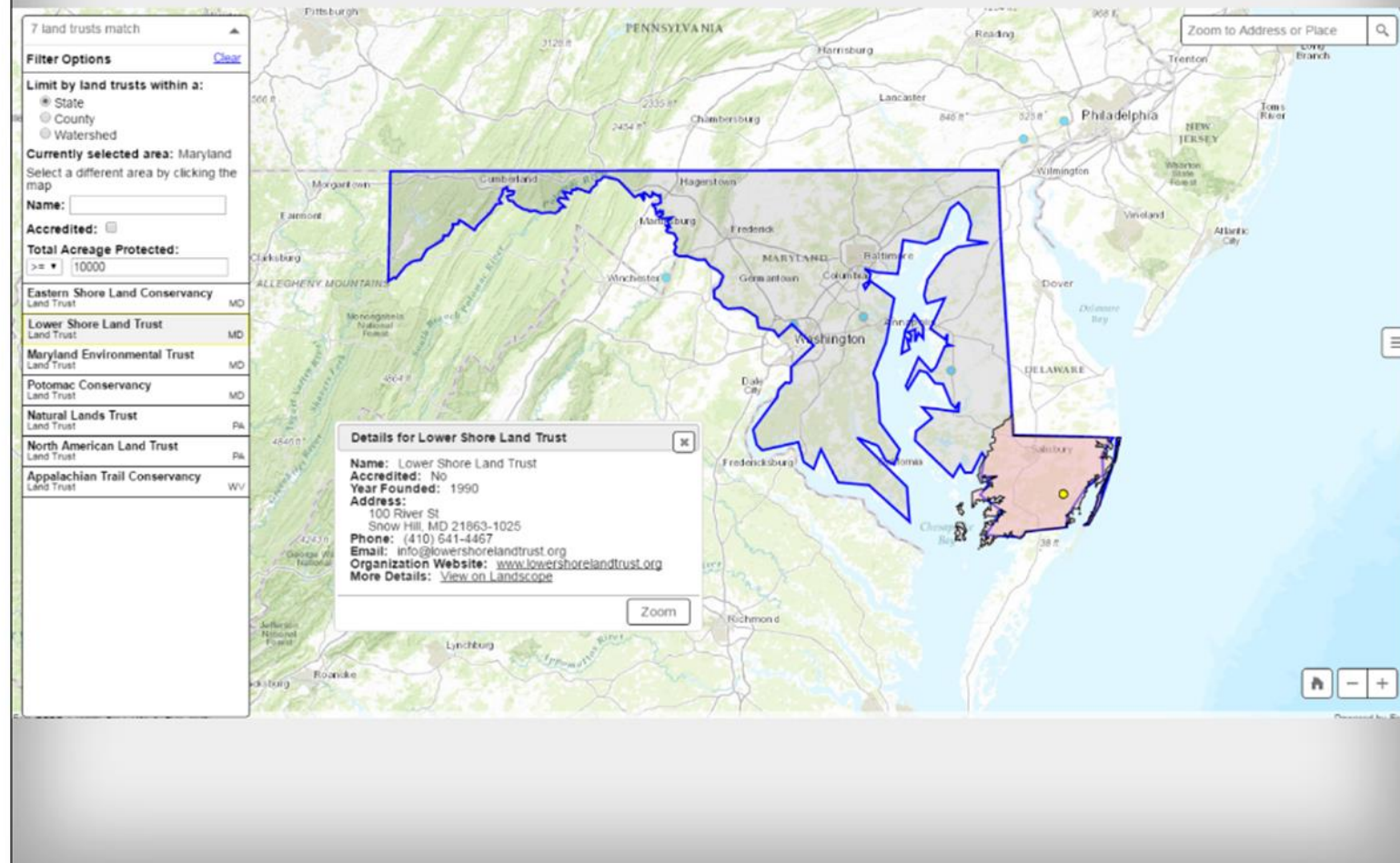

7 land trusts match

Filter Options [Clear](#)

Limit by land trusts within a:

- State
- County
- Watershed

Currently selected area: Maryland
Select a different area by clicking the map

Name:

Accredited:

Total Acreage Protected:
>=

Eastern Shore Land Conservancy	MD
Lower Shore Land Trust	MD
Maryland Environmental Trust	MD
Potomac Conservancy	MD
Natural Lands Trust	PA
North American Land Trust	PA
Appalachian Trail Conservancy	WV

Details for Lower Shore Land Trust

Name: Lower Shore Land Trust
Accredited: No
Year Founded: 1990
Address:
 100 River St
 Snow Hill, MD 21863-1025
Phone: (410) 641-4467
Email: info@lowershorelandtrust.org
Organization Website: www.lowershorelandtrust.org
More Details: [View on Landscape](#)

[Zoom](#)

What is LandScope America?

What is LandScope America?

5. Download as PDF

Comprehensive reports can be generated on a county, state, or watershed level, and may be viewed in HTML format, or downloaded as a PDF.

Finding a Land Trust

LandScope can also be used in order to identify land trusts operating within certain areas, presenting relevant information. Land trusts can be filtered based on:

- Location, either by State, County, or Watershed
- Name
- Accreditation by Land Trust Alliance
- Acreage Protected
- Manual Selection from List

Organization Portals

LandScope America provides robust, dedicated portals for partner organizations, providing easy access to:

- organization information

 BACK

24 land trusts match Zoom to Address or Place

Filter Options Clear

Limit by land trusts within a:

- State
- County
- Watershed

Currently selected area: Maryland
Select a different area by clicking the map

Name:

Accredited:

Total Acreage Protected:

Nolumbeka Project	MA
American Chestnut Land Trust	MD
Baltimore Green Space	MD
Cecil Land Trust	MD
Conservancy for Charles County	MD
Cove Point Natural Heritage Trust	MD
Eastern Shore Land Conservancy	MD
Greater Sandy Spring Green Space, Inc.	MD
Gunpowder Valley Conservancy	MD
Harford Land Trust	MD
Howard County Conservancy	MD
Kensington Land Trust	MD
Lower Shore Land Trust	MD
Maryland Environmental Trust	MD
NeighborSpace of Baltimore County, Inc.	MD
Patuxent Tidewater Land Trust	MD
Patuxent Conservancy	MD

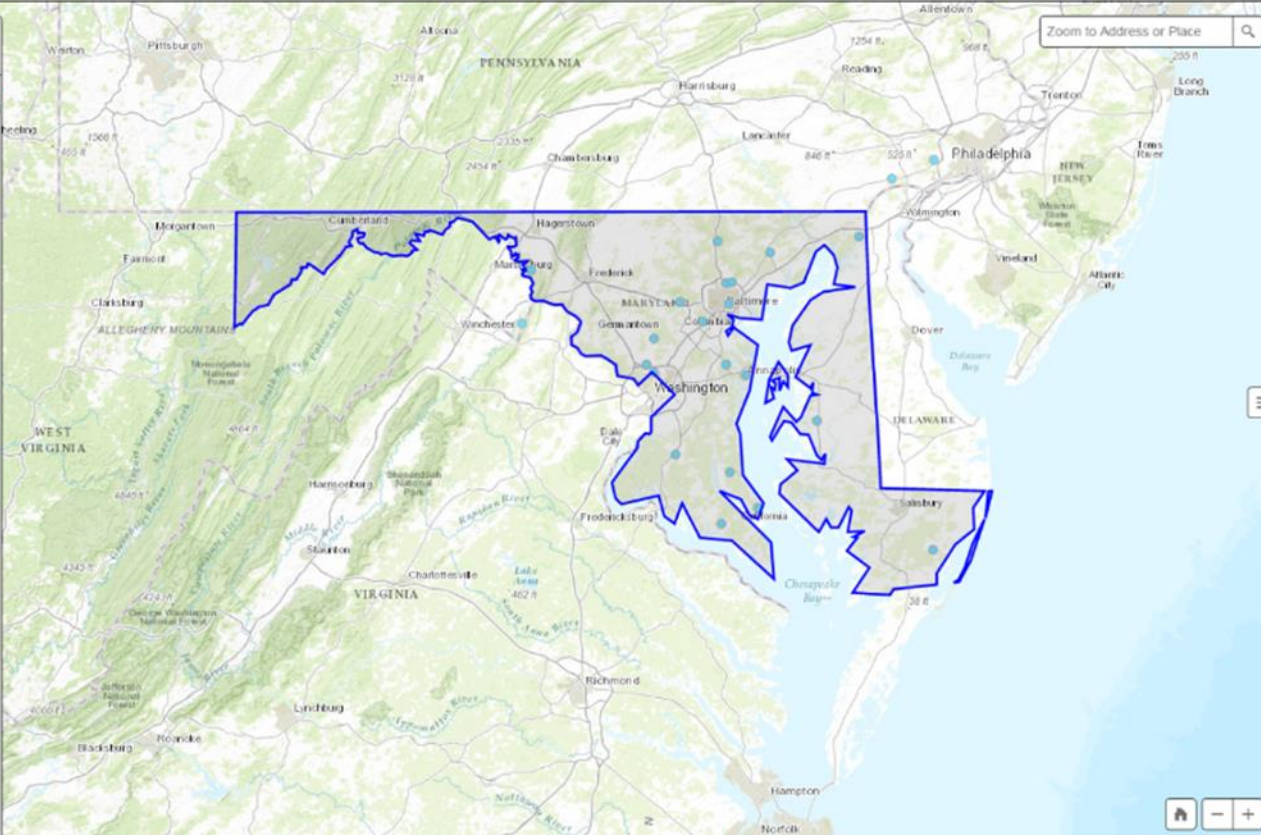

What is LandScope America?

 BACK

What is LandScope America?

5. Download as PDF

Comprehensive reports can be generated on a county, state, or watershed level, and may be viewed in HTML format, or downloaded as a PDF.

Finding a Land Trust

LandScope can also be used in order to identify land trusts operating within certain areas, presenting relevant information. Land trusts can be filtered based on:

- Location, either by State, County, or Watershed
- Name
- Accreditation by Land Trust Alliance
- Acreage Protected
- Manual Selection from List

Organization Portals

LandScope America provides robust, dedicated portals for partner organizations, providing easy access to:

- organization information

What is LandScope America?

LandScope America

What is LandScope America?

5. Download as PDF

Comprehensive reports can be generated on a county, state, or watershed level, and may be viewed in HTML format, or downloaded as a PDF.

Finding a Land Trust

LandScope can also be used in order to identify land trusts operating within certain areas, presenting relevant information. Land trusts can be filtered based on:

- Location, either by State, County, or Watershed
- Name
- Accreditation by Land Trust Alliance
- Acreage Protected
- Manual Selection from List

Organization Portals

LandScope America provides robust, dedicated portals for partner organizations, providing easy access to:

- organization information

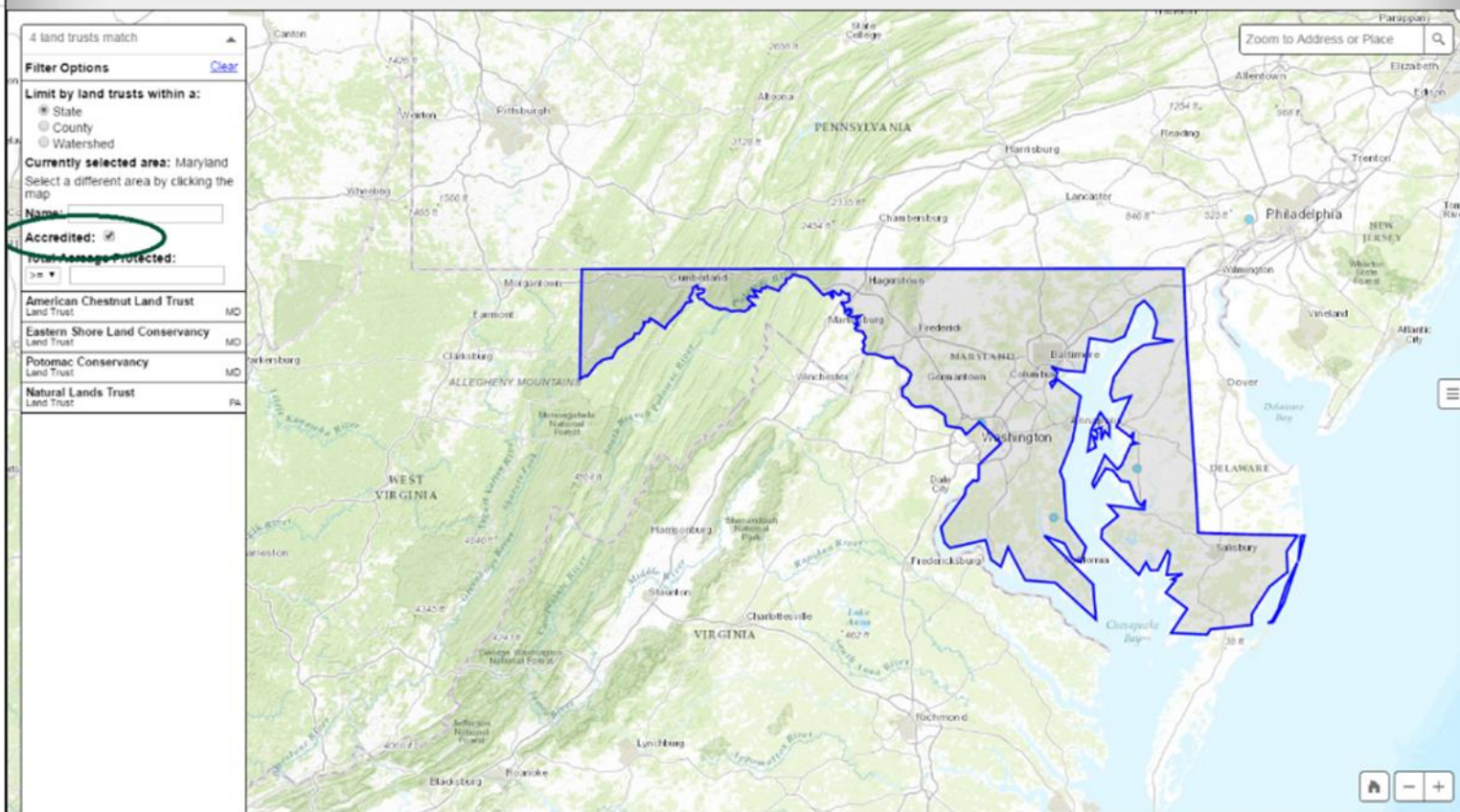
 BACK

What is LandScope America?

LandScope America

What is LandScope America?

5. Download as PDF

Comprehensive reports can be generated on a county, state, or watershed level, and may be viewed in HTML format, or downloaded as a PDF.

Finding a Land Trust

LandScope can also be used in order to identify land trusts operating within certain areas, presenting relevant information. Land trusts can be filtered based on:

- Location, either by State, County, or Watershed
- Name
- Accreditation by Land Trust Alliance
- Acreage Protected
- Manual Selection from List

Organization Portals

LandScope America provides robust, dedicated portals for partner organizations, providing easy access to:

- organization information

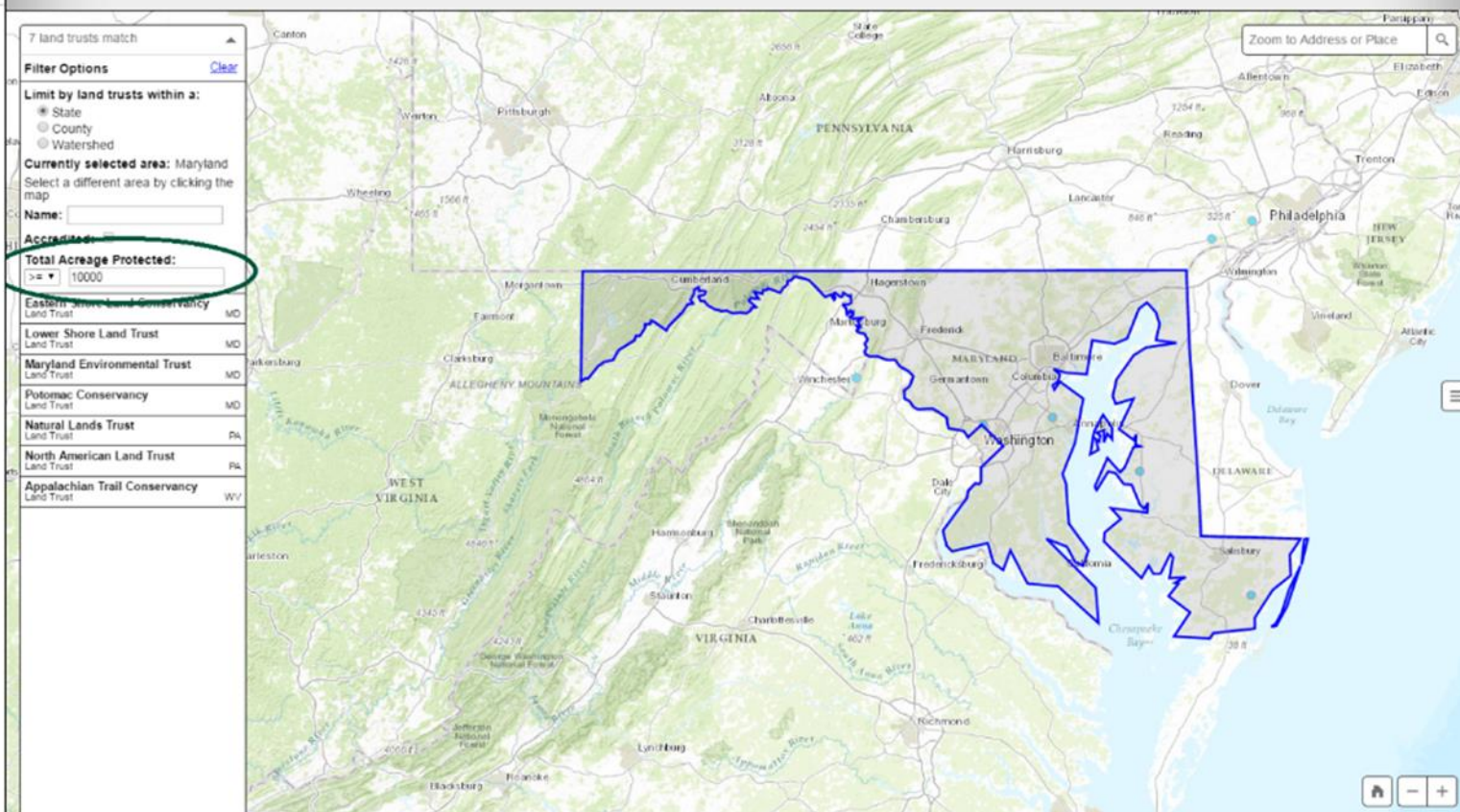
 BACK

What is LandScope America?

LandScope America

What is LandScope America?

5. Download as PDF

Comprehensive reports can be generated on a county, state, or watershed level, and may be viewed in HTML format, or downloaded as a PDF.

Finding a Land Trust

LandScope can also be used in order to identify land trusts operating within certain areas, presenting relevant information. Land trusts can be filtered based on:

- [Location, either by State, County, or Watershed](#)
- [Name](#)
- [Accreditation by Land Trust Alliance](#)
- [Acreage Protected](#)
- [Manual Selection from List](#)

Organization Portals

LandScope America provides robust, dedicated portals for partner organizations, providing easy access to:

- [organization information](#)

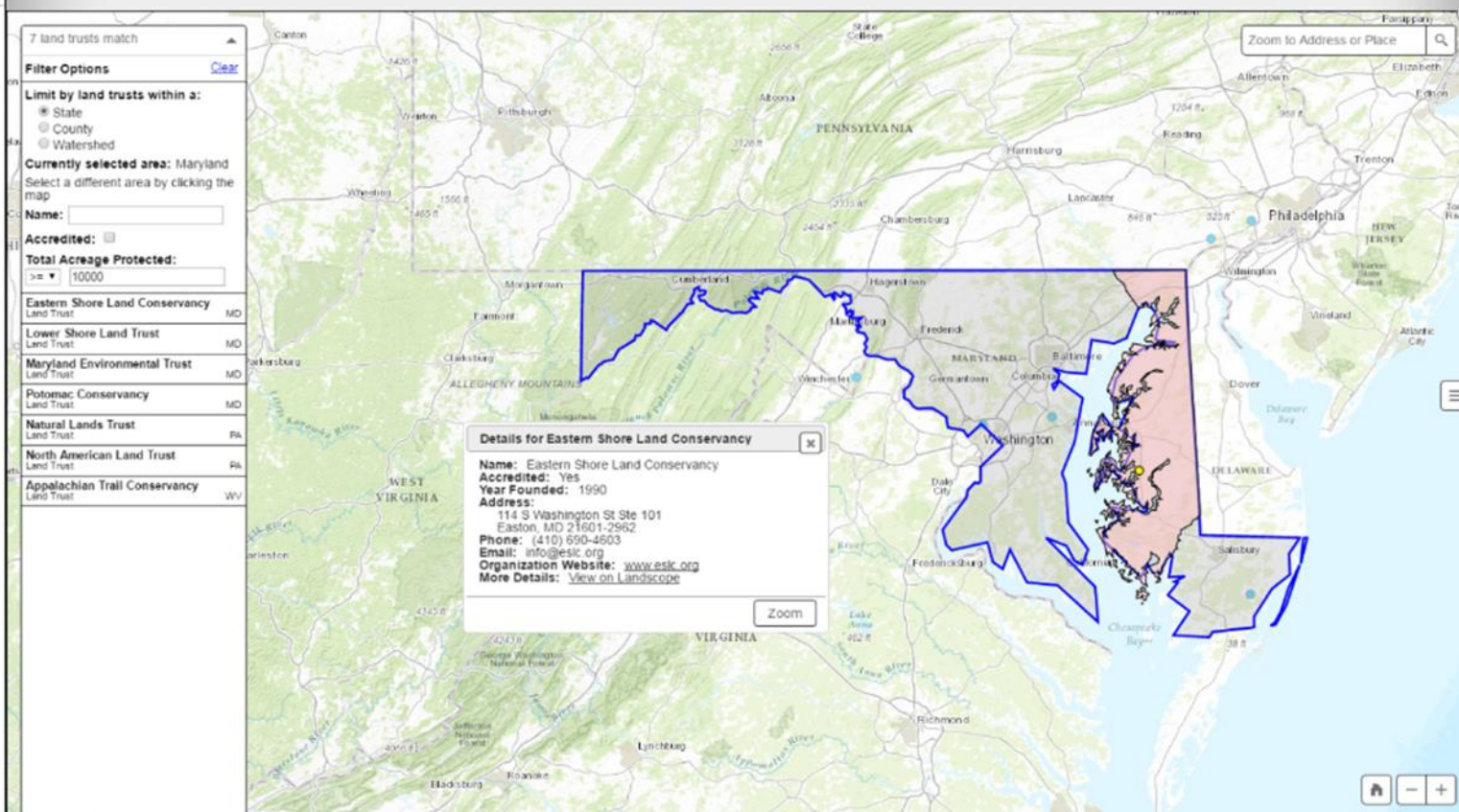
 BACK

What is LandScope America?

What is LandScope America?

- [Location, either by State, County, or Watershed](#)
- [Name](#)
- [Accreditation by Land Trust Alliance](#)
- [Acreage Protected](#)
- [Manual Selection from List](#)

Organization Portals

LandScope America provides robust, dedicated portals for partner organizations, providing easy access to:

- organization information
- conservation priorities
- corresponding LandScope data

These portals range from individual organization focused portals to broad collaborations, including LandScope Chesapeake.

Conservation Planning Toolkit

Move to dynamic conservation planning with NatureServe Vista, a free tool that integrates conservation considerations with many types of dynamic planning.

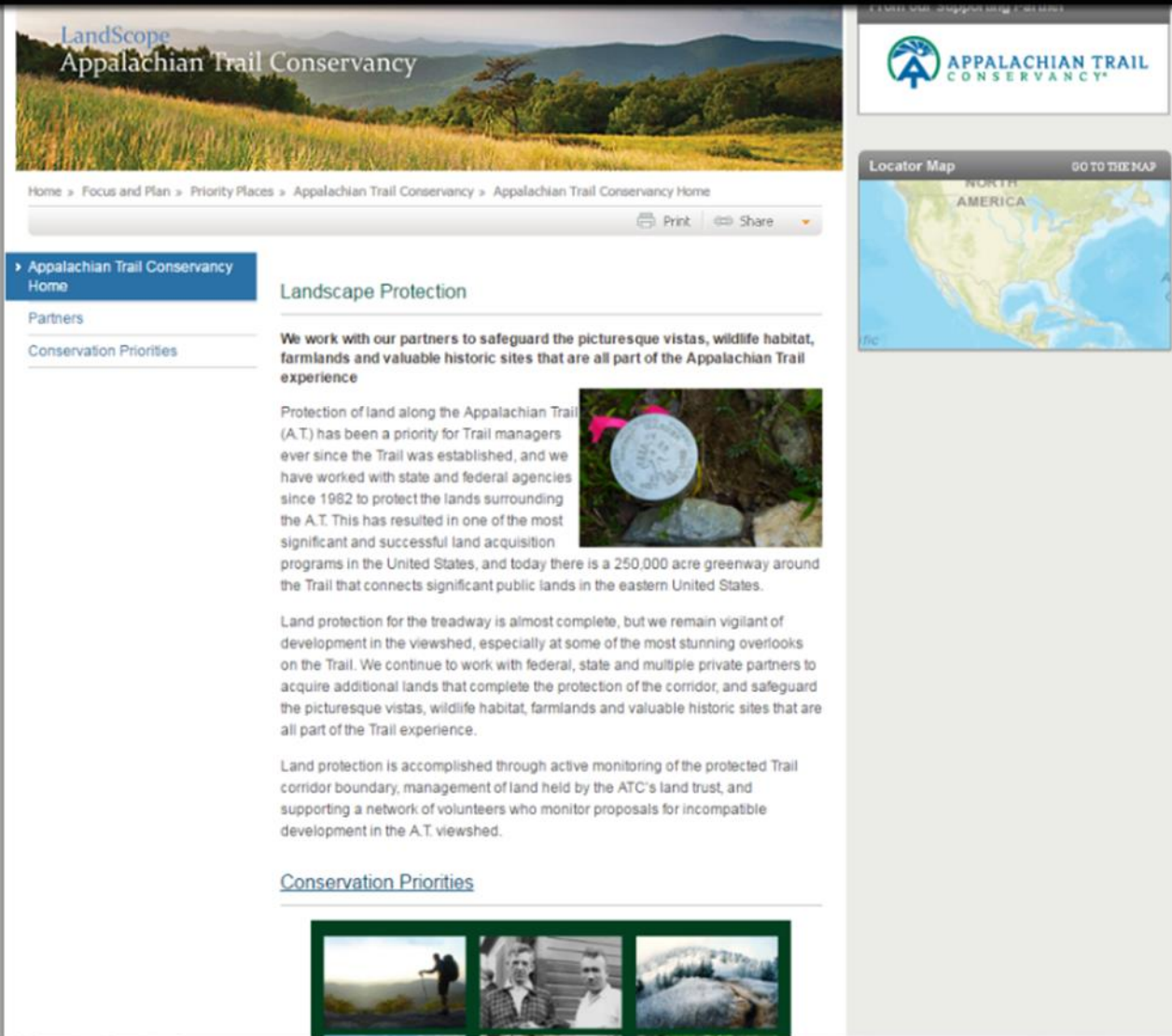

LandScope
Appalachian Trail Conservancy

Home > Focus and Plan > Priority Places > Appalachian Trail Conservancy > Appalachian Trail Conservancy Home

Print Share

Appalachian Trail Conservancy Home

Partners

Conservation Priorities

Landscape Protection

We work with our partners to safeguard the picturesque vistas, wildlife habitat, farmlands and valuable historic sites that are all part of the Appalachian Trail experience

Protection of land along the Appalachian Trail (A.T.) has been a priority for Trail managers ever since the Trail was established, and we have worked with state and federal agencies since 1982 to protect the lands surrounding the A.T. This has resulted in one of the most significant and successful land acquisition programs in the United States, and today there is a 250,000 acre greenway around the Trail that connects significant public lands in the eastern United States.

Land protection for the treadway is almost complete, but we remain vigilant of development in the viewshed, especially at some of the most stunning overlooks on the Trail. We continue to work with federal, state and multiple private partners to acquire additional lands that complete the protection of the corridor, and safeguard the picturesque vistas, wildlife habitat, farmlands and valuable historic sites that are all part of the Trail experience.

Land protection is accomplished through active monitoring of the protected Trail corridor boundary, management of land held by the ATC's land trust, and supporting a network of volunteers who monitor proposals for incompatible development in the A.T. viewshed.

[Conservation Priorities](#)

APPALACHIAN TRAIL CONSERVANCY

Locator Map GO TO THE MAP

NORTH AMERICA

What is LandScope America?

What is LandScope America?

- [Acreage Protected](#)
- [Manual Selection from List](#)

Organization Portals

LandScope America provides robust, dedicated portals for partner organizations, providing easy access to:

- organization information
- conservation priorities
- corresponding LandScope data

These portals range from individual organization focused portals to broad collaborations, including LandScope Chesapeake.

Conservation Planning Toolkit

Move to dynamic conservation planning with NatureServe Vista, a free tool that integrates conservation considerations with many types of dynamic planning.

Ongoing developments focus on integrating LandScope with Vista, an ArcMap extension and powerful scenario-based assessment and planning tool.

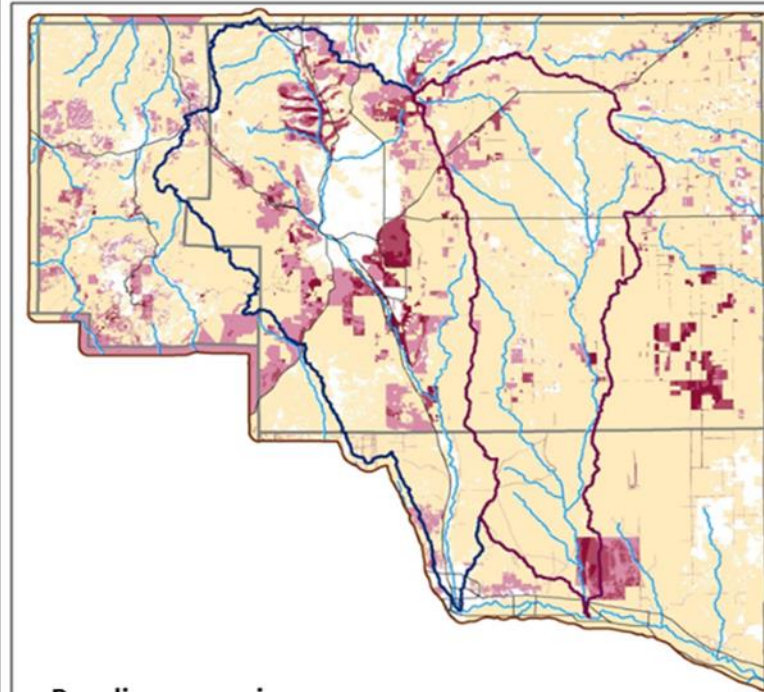

Baseline scenario

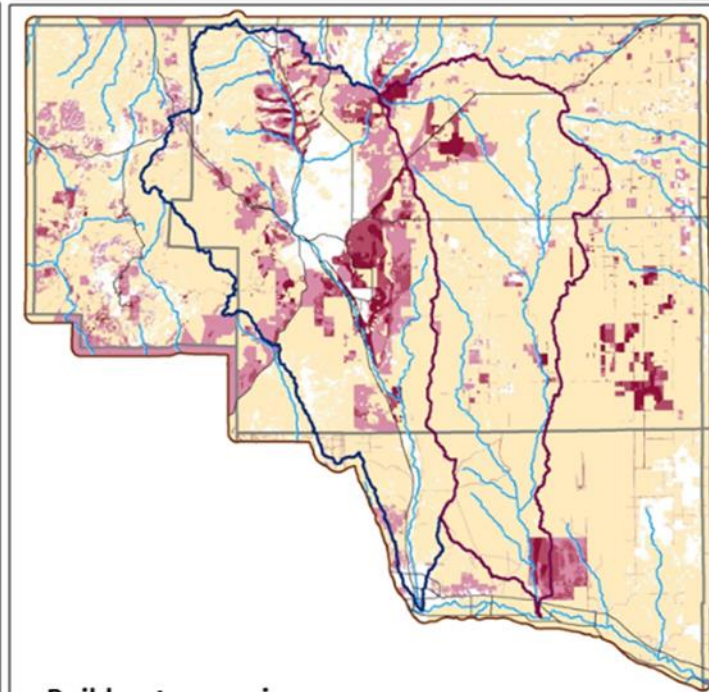

Build out scenario

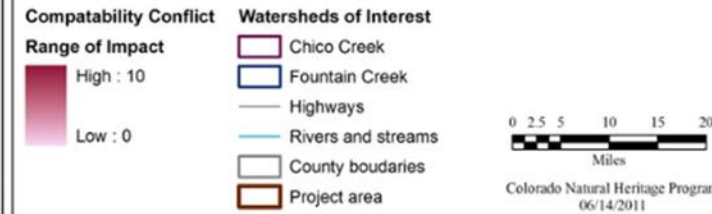

- 1
- 2
- 3
- 4

PENNSYLVANIA

NEW
JERSEY

MARYLAND

VIRGINIA

Pamlico
Sound

What is LandScope Chesapeake?

The Chesapeake Conservation Partnership

LandScope Chesapeake is the result of collaboration by the Chesapeake Conservation Partnership. The Chesapeake Conservation Partnership is:

- A regional coalition of over 50 diverse organizations.
- A collaboration of all six watershed states and DC including federal and state agencies, local governments, Native American tribes and non-profit organizations.
- Dedicated to the goals of the 2014 Chesapeake Bay Watershed Agreement.
 - Protecting an additional two million acres throughout the watershed by 2025.
 - Adding 300 new public access sites by 2025.

What is LandScope Chesapeake?

LandScope Chesapeake is a customized portal in LandScope America, with

What is LandScope Chesapeake?

The Chesapeake Conservation Partnership

- Adding 300 new public access sites by 2025.

What is LandScope Chesapeake?

LandScope Chesapeake is a customized portal in LandScope America, with emphasis on the Chesapeake Bay. LandScope Chesapeake is a tool for **guiding conservation planning**, and for **tracking conservation progress**.

Specifically, LandScope Chesapeake aims to:

- Provide localized, in-depth data relating to the Chesapeake Bay.
- Create a publicly accessible, watershed-wide land conservation priority system.
- Support collaboration among partners in land conservation efforts throughout the region

Guiding Conservation Planning

LandScope Conservation is meant to guide conservation planning by presenting in-depth data on priorities in the Chesapeake Bay watershed region.

What is LandScope Chesapeake?

The Chesapeake Conservation Partnership

throughout the region

Guiding Conservation Planning

LandScope Conservation is meant to guide conservation planning by presenting in-depth data on priorities in the Chesapeake Bay watershed region.

LandScope Chesapeake presents data on five in-depth **conservation priorities**:

- Forests
- Farms
- Habitat
- Heritage
- Human Health

LandScope Chesapeake provides a carefully curated collection of map data on each goal and the various federal, state, and local conservation priorities that contribute to them.

Chesapeake Bay: Forests

Our Goals:

Home > Focus and Plan > Priority Places > LandScope Chesapeake > Conservation Priorities

Print Share

LandScope Chesapeake Home

Conservation Summary

> Conservation Priorities

Habitats

Farms

Human Health

Heritage

Forests

Featured Places

Protected Areas

Conservation Partners

Chesapeake Bay States

Conservation Goals

The Chesapeake Conservation Partnership has identified long-term landscape conservation goals for achieving a vision of a vibrant, healthy and sustainable Chesapeake region. These goals are intended to encompass the values that have already been documented through many public processes – from strategic and/or comprehensive plans to published studies and reports to formal designations by multiple levels of government. The goals are organized around five broad categories--Farms, Forests, Habitat, Heritage and Human Health--that encompass landscape level land protection concerns.

Our goals set out what is needed over the long term -- principally in terms of our relationship with the land and all it includes. They recognize all is interconnected -- a vibrant economy, strong communities, healthy people, working farms and forests, vital habitat for native wildlife, clean water, our shared heritage, recreation and quality of life. We treasure all these values, while we focus on select goals -- not as disconnected parts, but as parts of the whole, inextricably linked. In fact, in many places on the land multiple values overlap, bringing those with diverse interests together to work toward their conservation. These goals help drive our conservation work. We illustrate and map where these values exist. We collaborate in conserving these values, building the resources to do so. We track and celebrate progress.

To support collaboration toward these goals LandScope Chesapeake provides a carefully curated collection of map data on each goal and the various federal, state, and local conservation priorities that contribute to them.

Conservation Goals

Conservation Priority: Farms

OUR GOAL: Protect the Chesapeake watershed's productive farms and prime farmland from

From our Content Partner

Locator Map

GO TO THE MAP

What is LandScape Chesapeake?

The Chesapeake Conservation Partnership

that contribute to them.

Chesapeake Bay: Forests

Our Goal:

Protect the Chesapeake watershed's most ecologically and economically valuable forest land from conversion – headwater and riparian forests, large forest blocks, woodlots providing multiple values, and highly productive timber growing soils.

The Map:

Darker colors are high-priority areas determine by overlapping values of forest traits.

More Information:

More information is available at <http://www.landscape.org/chesapeake/Priorities/Forests/>

Chesapeake Bay: Farms

Our Goal:

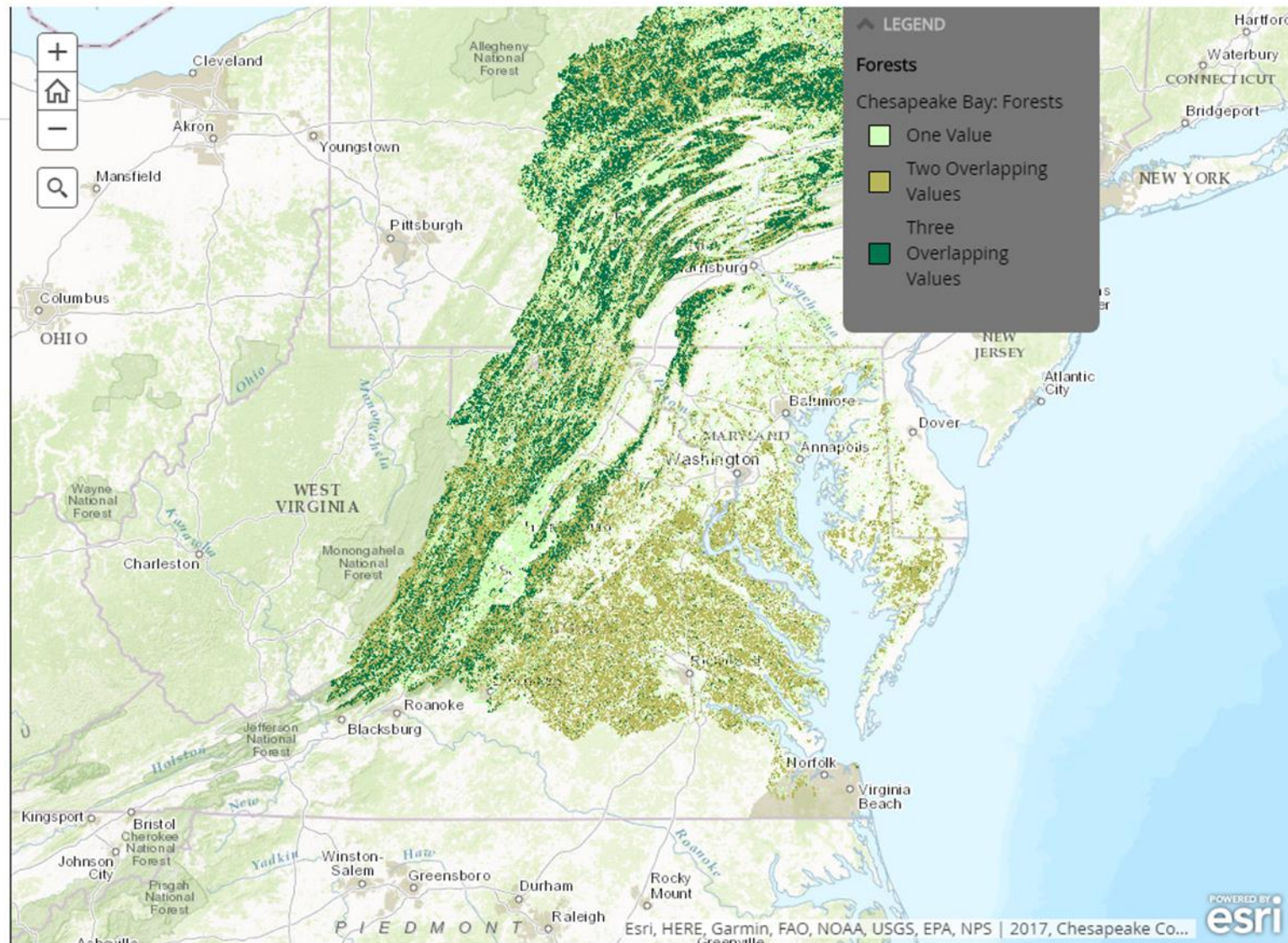

What is LandScope Chesapeake?

The Chesapeake Conservation Partnership

<http://www.landscape.org/chesapeake/Priorities/Forests/>

Chesapeake Bay: Farms

Our Goal:

Protect the Chesapeake watershed's productive farms and prime farmland from conversion and secure space for urban farming to ensure sustainable sources of food for the region's population and to support the economic and cultural value of our working farms and farmers.

The Map:

Colors represent different high-priority farmland features.

More Information:

More information is available at

<http://www.landscape.org/chesapeake/Priorities/Farms/>

Chesapeake Bay: Habitats

Our Goal:

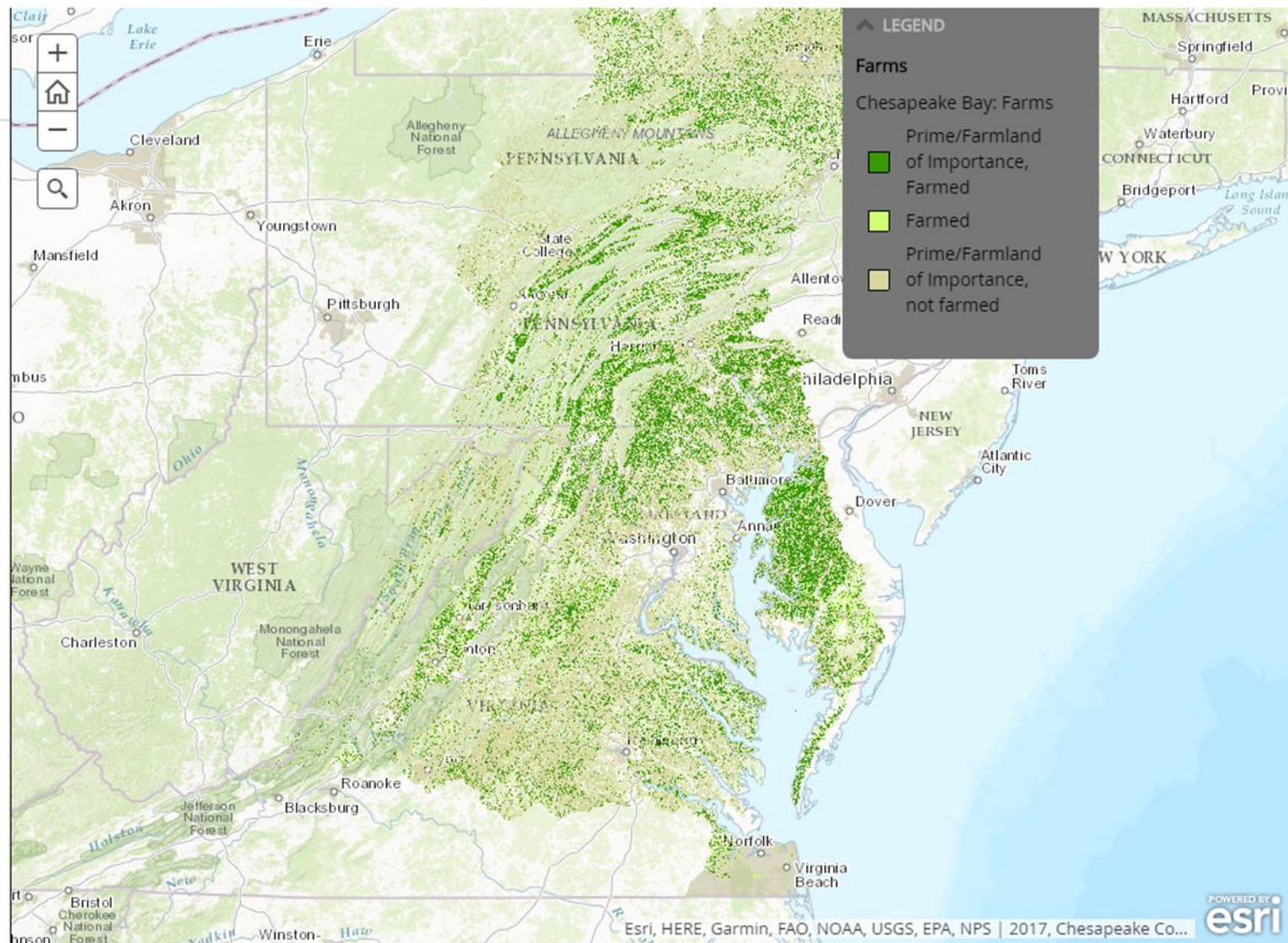

What is LandScope Chesapeake?

The Chesapeake Conservation Partnership

More information:

More information is available at

<http://www.landscape.org/chesapeake/Priorities/Farms/>

Chesapeake Bay: Habitats

Our Goal:

Protect a network of large natural areas and corridors sufficient to allow nature to respond to a changing climate and land development and to support thriving populations of wildlife.

The Map:

Colors represent aspects of natural corridors, both aquatic and terrestrial.

More Information:

More information is available at

<http://www.landscape.org/chesapeake/Priorities/Habitat/>

Chesapeake Bay: Heritage

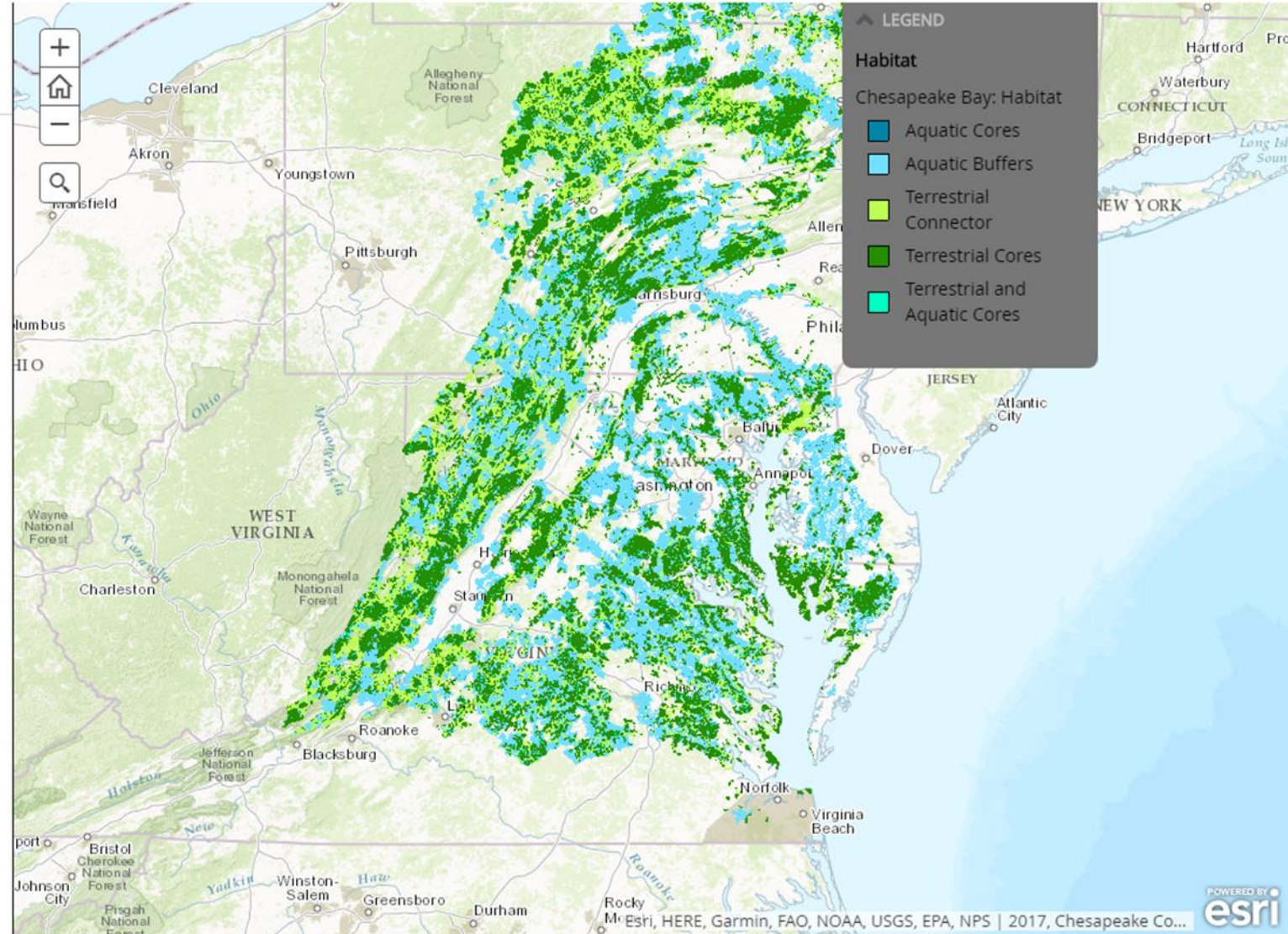

What is LandScope Chesapeake?

The Chesapeake Conservation Partnership

<http://www.landscape.org/chesapeake/Priorities/Habitat/>

Chesapeake Bay: Heritage

Our Goal:

Protect the treasured landscapes of our collective heritage from development that would alter the scenery and character that conveys their importance -- along our designated trails and scenic rivers and byways, at our parks, and throughout our state and national heritage areas, valued cultural landscapes and historic districts.

The Map:

Graduated colors represent areas of progressively greater overlap between heritage designations.

More Information:

More information is available at

<http://www.landscape.org/chesapeake/Priorities/Heritage/>

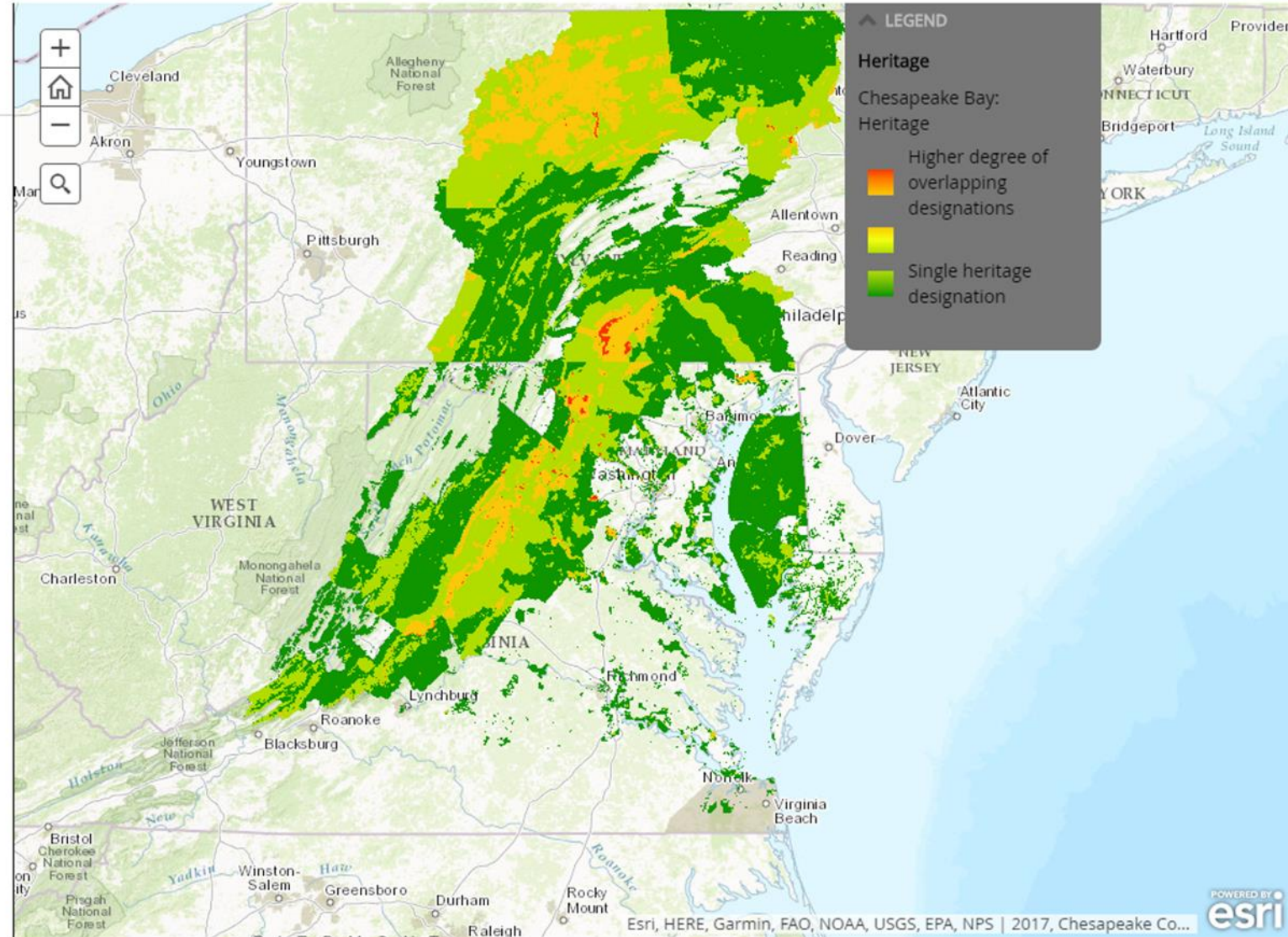

What is LandScope Chesapeake?

The Chesapeake Conservation Partnership

More information is available at

<http://www.landscape.org/chesapeake/Priorities/Heritage/>

Chesapeake Bay: Human Health

Our Goal:

Provide people access to parks and trail networks within walking and biking distance of their homes and communities. Provide sufficient opportunities along waterways to ensure nearly all residents are within 30 minutes of reaching a public access site at water's edge.

The Map:

Colors represent areas adequate access to parks and water features.

More Information:

More information is available at

<http://www.landscape.org/chesapeake/Priorities/Health/>

Chesapeake Bay: Composite

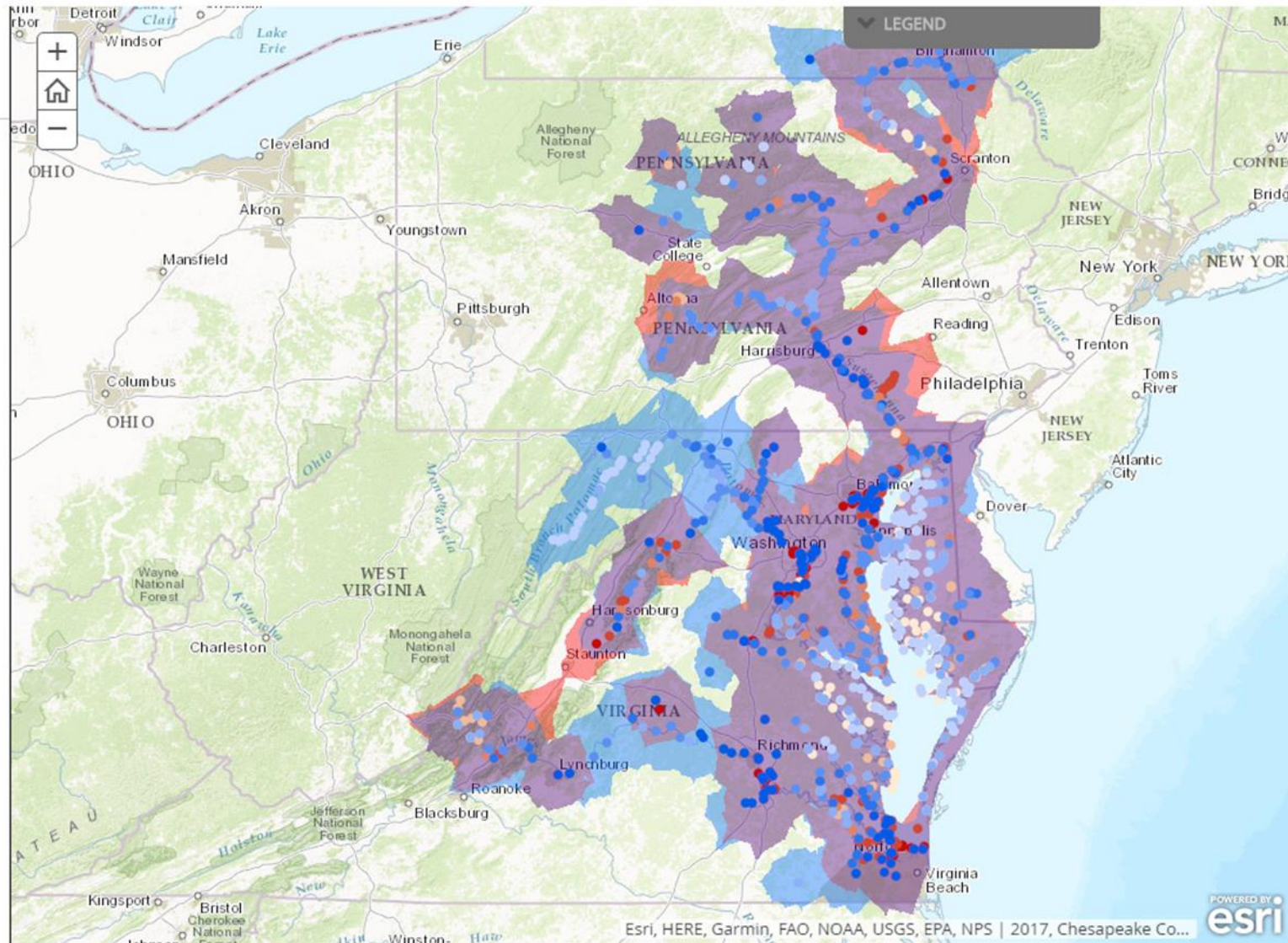

What is LandScape Chesapeake?

The Chesapeake Conservation Partnership

More information is available at

<http://www.landscape.org/chesapeake/Priorities/Health/>

Chesapeake Bay: Composite

Our Goal:

Although still in development, the composite map will also allow users to view composites of conservation priorities, taking into consideration all priorities and identifying areas of high overlap and conservation importance.

The Map:

Colors represent areas of increasing overlap between all priority areas.

Tracking Conservation Progress

The second of LandScape Chesapeake's goals is to track conservation progress.

LandScape Chesapeake tracks conservation progress by:

- Tracking protected lands on a watershed-wide level.
- Tracking protected lands on a state-wide level.

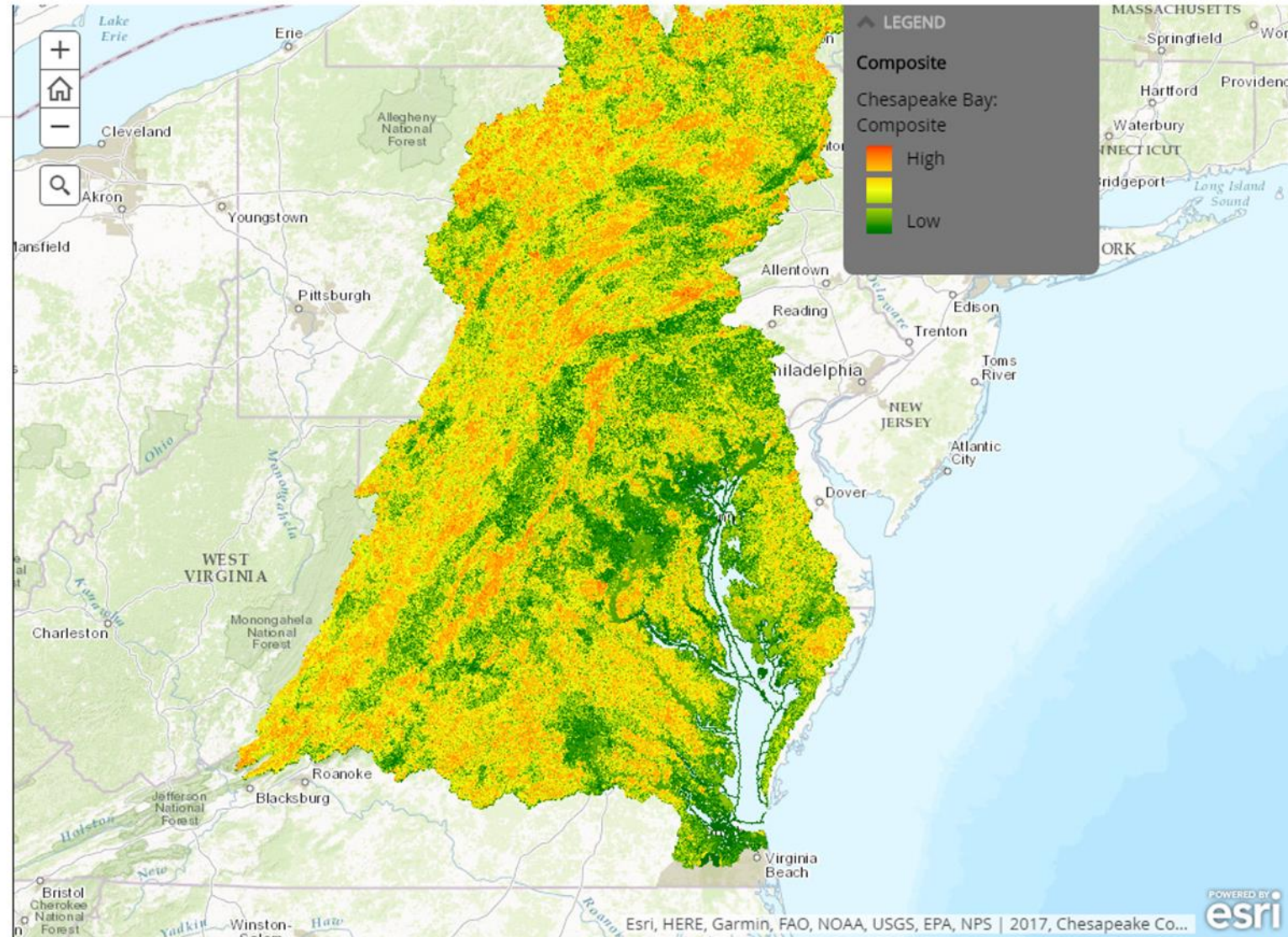

What is LandScope Chesapeake?

The Chesapeake Conservation Partnership

Chesapeake Bay: Composite

Our Goal:

Although still in development, the composite map will also allow users to view composites of conservation priorities, taking into consideration all priorities and identifying areas of high overlap and conservation importance.

The Map:

Colors represent areas of increasing overlap between all priority areas.

Tracking Conservation Progress

The second of LandScope Chesapeake's goals is to **track conservation progress**.

LandScope Chesapeake tracks conservation progress by:

- Tracking protected lands on a watershed-wide level.
- Tracking protected lands on a state-wide level.
- Tracking conservation progress by priority.
- Presenting areas around the Chesapeake that have benefited from coordinated conservation efforts.

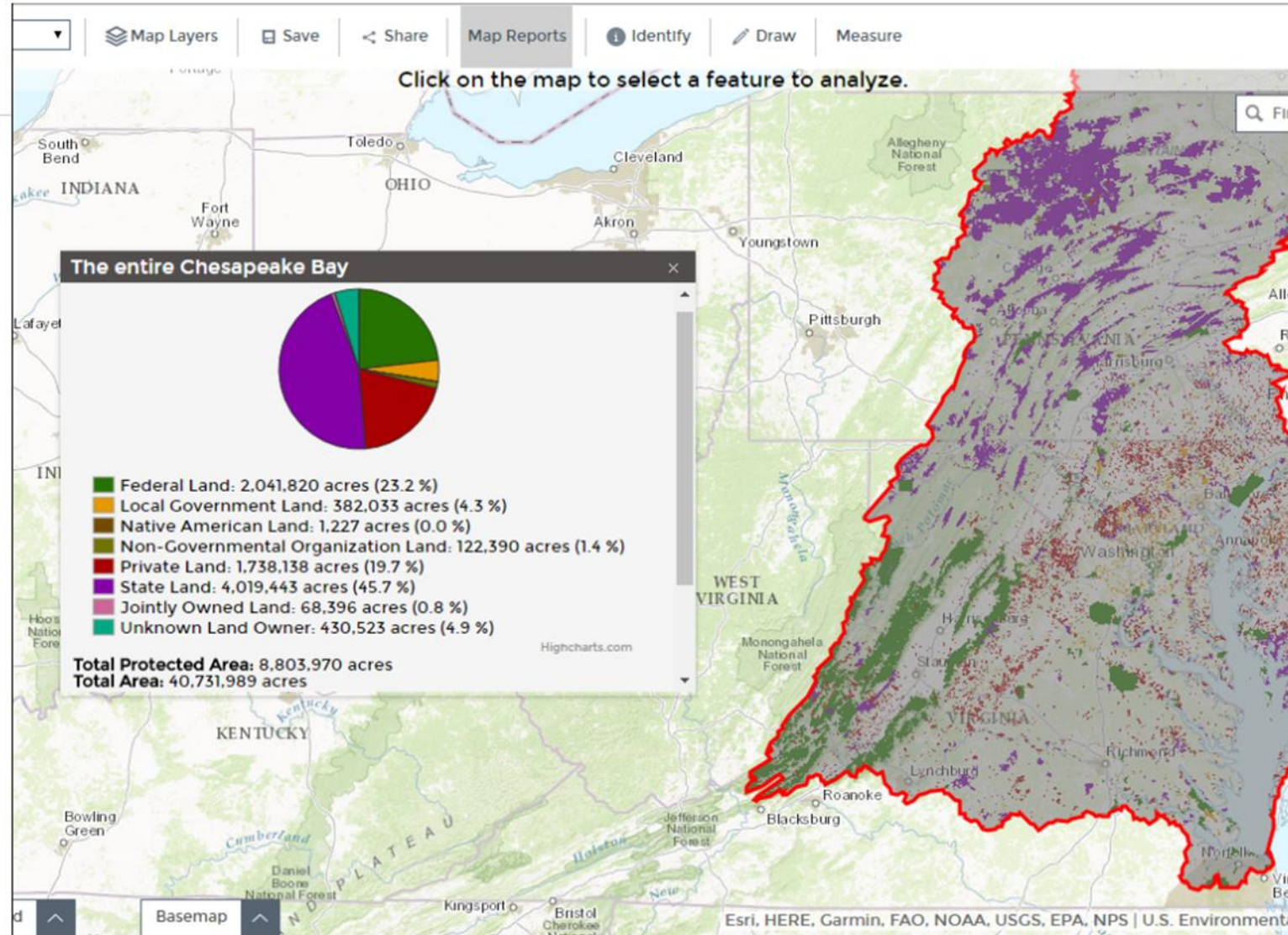

What is LandScope Chesapeake?

The Chesapeake Conservation Partnership

Chesapeake Bay: Composite

Our Goal:

Although still in development, the composite map will also allow users to view composites of conservation priorities, taking into consideration all priorities and identifying areas of high overlap and conservation importance.

The Map:

Colors represent areas of increasing overlap between all priority areas.

Tracking Conservation Progress

The second of LandScope Chesapeake's goals is to **track conservation progress**.

LandScope Chesapeake tracks conservation progress by:

- Tracking protected lands on a watershed-wide level.
- Tracking protected lands on a state-wide level.
- Tracking conservation progress by priority.
- Presenting areas around the Chesapeake that have benefited from coordinated conservation efforts.

[← BACK](#)

Home > Focus and Plan > Priority Places > LandScope Chesapeake > Protected Areas

Print Share

LandScope Chesapeake Home

Conservation Summary

Conservation Priorities

Featured Places

Protected Areas

Conservation Partners

Chesapeake Bay States

Protected Lands

With the signing of the [Chesapeake Bay Watershed Agreement in 2014](#), Chesapeake conservation partners are committed to "protect an additional two million acres of lands throughout the watershed—currently identified as high-conservation priorities at the federal, state or local level—including 225,000 acres of wetlands and 695,000 acres of forest land of highest value for maintaining water quality" by 2025, building on a 2010 baseline of 7.8 million acres. This carries forward the same goal as set out through the Chesapeake Bay Executive Order.

© Chesapeake Bay Program

Tracking carried out since 2010 shows that as of 2016 a watershed-wide total of over 8.8 million acres are currently protected, representing 22% of the land area in the watershed. This marks an achievement of 50 percent of the goal to protect an additional two million acres of land throughout the watershed since 2010. Note, however, that improvements in reporting have produced a more comprehensive and accurate account of land protection in the watershed. A portion of the 1,004,577 acres recorded from 2010 through 2016 was likely protected before 2010, but the extent of this is not feasible to document.

Protected Lands in the Chesapeake

© Chesapeake Bay Program

Chesapeake: Protected Lands

This dataset is an aggregated layer of protected lands in the Chesapeake Bay Watershed and intersecting counties. It is a combination of multiple state, federal and non-governmental organization sources. Overlapping and duplicate areas have been deleted to address double counting of acres. It is current as of mid 2016.

[Read More](#) ▶

From our Content Partner

Chesapeake
CONSERVATION PARTNERSHIP

Locator Map

GO TO THE MAP

What is LandScope Chesapeake?

The Chesapeake Conservation Partnership

Chesapeake Bay: Composite

Our Goal:

Although still in development, the composite map will also allow users to view composites of conservation priorities, taking into consideration all priorities and identifying areas of high overlap and conservation importance.

The Map:

Colors represent areas of increasing overlap between all priority areas.

Tracking Conservation Progress

The second of LandScope Chesapeake's goals is to **track conservation progress**.

LandScope Chesapeake tracks conservation progress by:

- Tracking protected lands on a watershed-wide level.
- Tracking protected lands on a state-wide level.
- Tracking conservation progress by priority.
- Presenting areas around the Chesapeake that have benefited from coordinated conservation efforts.

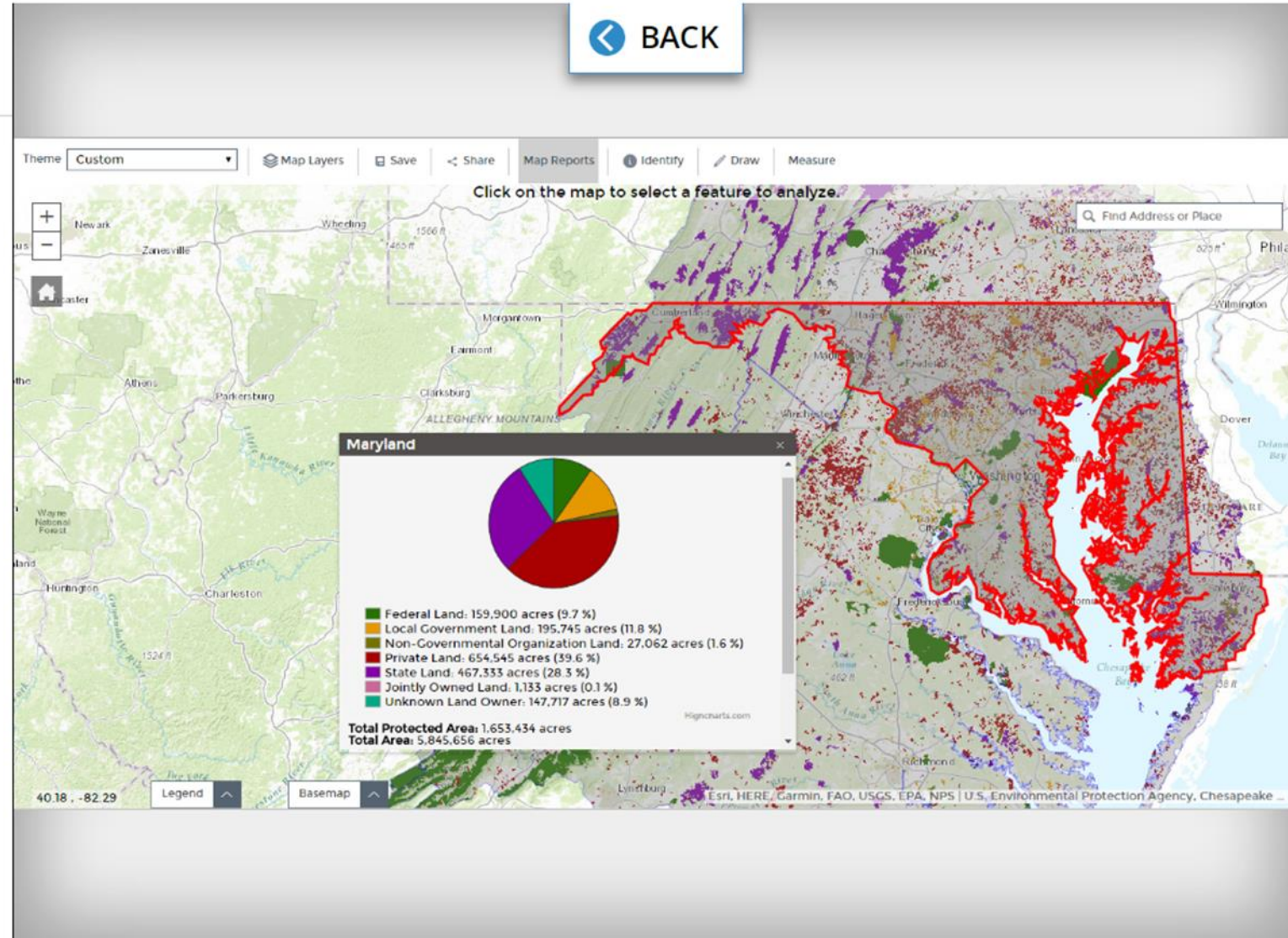

What is LandScope Chesapeake?

The Chesapeake Conservation Partnership

Chesapeake Bay: Composite

Our Goal:

Although still in development, the composite map will also allow users to view composites of conservation priorities, taking into consideration all priorities and identifying areas of high overlap and conservation importance.

The Map:

Colors represent areas of increasing overlap between all priority areas.

Tracking Conservation Progress

The second of LandScope Chesapeake's goals is to **track conservation progress**.

LandScope Chesapeake tracks conservation progress by:

- Tracking protected lands on a watershed-wide level.
- Tracking protected lands on a state-wide level.
- Tracking conservation progress by priority.
- Presenting areas around the Chesapeake that have benefited from coordinated conservation efforts.

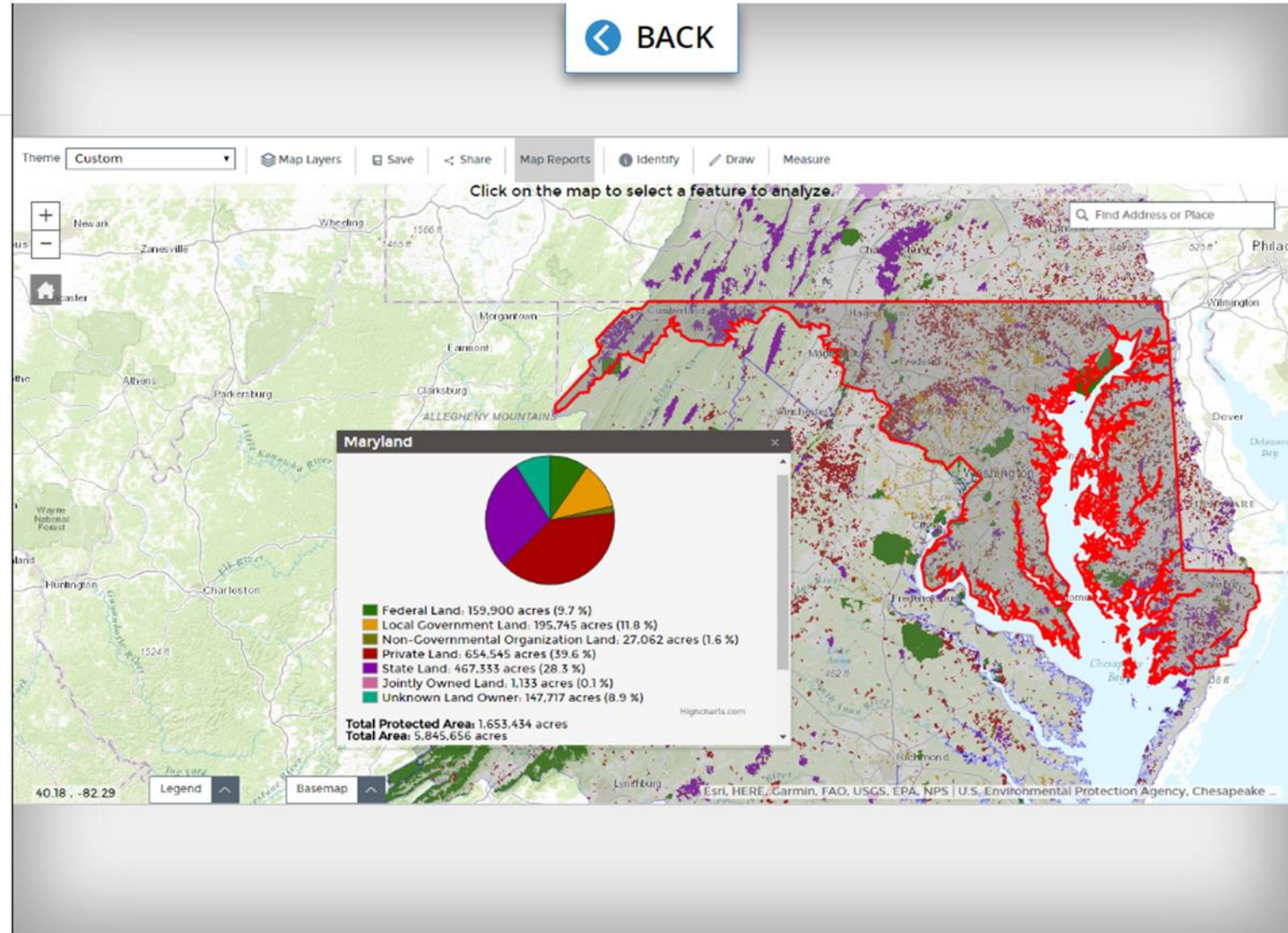

What is LandScope Chesapeake?

The Chesapeake Conservation Partnership

Chesapeake Bay: Composite

Our Goal:

Although still in development, the composite map will also allow users to view composites of conservation priorities, taking into consideration all priorities and identifying areas of high overlap and conservation importance.

The Map:

Colors represent areas of increasing overlap between all priority areas.

Tracking Conservation Progress

The second of LandScope Chesapeake's goals is to **track conservation progress**.

LandScope Chesapeake tracks conservation progress by:

- Tracking protected lands on a watershed-wide level.
- Tracking protected lands on a state-wide level.
- Tracking conservation progress by priority.
- Presenting areas around the Chesapeake that have benefited from coordinated conservation efforts.

[← BACK](#)
[Home](#) > [Focus and Plan](#) > [Priority Places](#) > [LandScope Chesapeake](#) > [Featured Places](#) > [Lower Susquehanna](#)
[Print](#) [Share](#)
[LandScope Chesapeake Home](#)
[Conservation Summary](#)
[Conservation Priorities](#)
[Featured Places](#)
[▶ Lower Susquehanna](#)
[Journey Through Hallowed Ground](#)
[Star-Spangled Banner Trail](#)
[Captain John Smith Chesapeake National Historic Trail](#)
[Cacapon River Watershed](#)
[Protected Areas](#)
[Conservation Partners](#)
[Chesapeake Bay States](#)

Lower Susquehanna

Pennsylvania's Lower Susquehanna River is a crossroads of history, wildlife habitat, and recreational beauty comprising more than 2,000 acres of publicly accessible protected areas. Framed by the forested rocky cliffs and rolling hills of York and Lancaster counties, the Lower Susquehanna runs through a rural landscape dotted with small shoreline towns.

© Chesapeake Bay Program

The Susquehanna River provides half the freshwater flowing into the Chesapeake Bay, and Native Americans have occupied its lower reaches for over 12,000 years. Early explorers noted stockaded settlements as early as 1550, well before John Smith's epic journeys of the Bay's upper reaches. Today, the corridor contains American Indian sites and petroglyphs, water and land trails, state parks, two state heritage areas, wildlife habitat, the Captain John Smith Chesapeake National Historic Trail, four National Recreation Trails and a National Natural Landmark.

The corridor is also the focus of an innovative conservation partnership coordinated by the Pennsylvania Department of Conservation and Recreation (DCNR). Designation of the Lower Susquehanna Conservation Landscape Initiative—one of Pennsylvania's seven CLIs—seeks to enhance this rich landscape through preservation of the forested river landscape (especially environmentally sensitive areas), better stewardship of natural and cultural resources, improved public access to the river, and sustainable economic revitalization strategies keyed to heritage and ecotourism in communities like Marietta, Columbia, and Wightsville.

DCNR and other partners, including the Lancaster and York County Planning Commissions, the Lancaster County Conservancy, The Conservation Fund, and the Susquehanna Gateway Heritage Area, are also working to implement protection strategies with the regional utilities that own many lands in the corridor.

Projects currently under development include

[Map or Chart](#) 27 [Expand](#)

[Video](#) 33 [Expand](#)

[Photograph](#) 100 [Expand](#)

[Article](#) 100 [Expand](#)

Halting the Invasion in the Chesapeake
Las Cienegas National Conservation
Wildlife Habitat Benefits Toolkit
Using Conservation Forestry to Pre-
Alachua County's Emerald Necklace
Marsh Restoration at the J.D. Murp-
Peak to Prairie. Colorado Open Lan-
Integrating Mission Requirements ...

- 1
- 2
- 3
- 4

How can LandScope Chesapeake Guide Action?

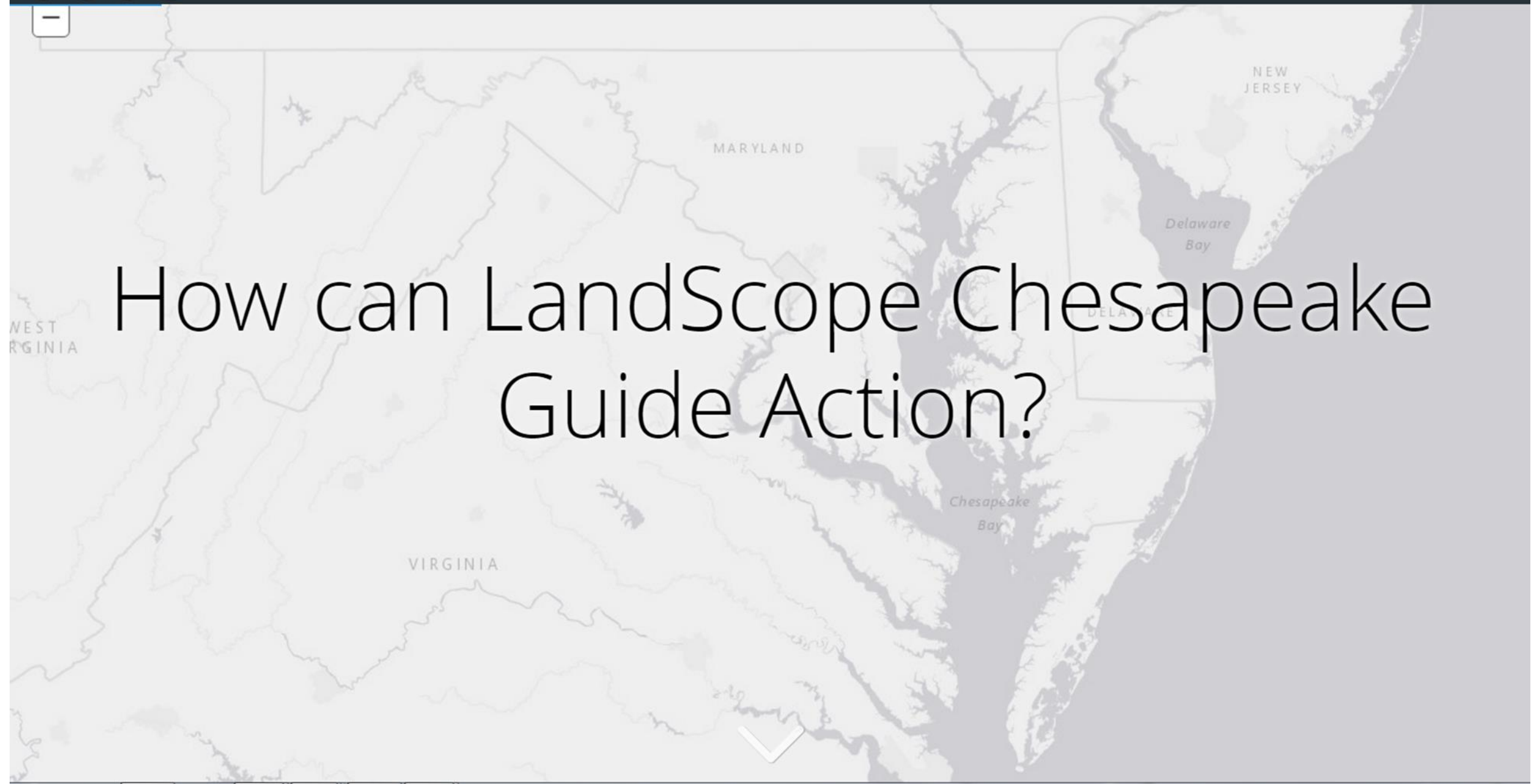

- 1
- 2
- 3
- 4

How can LandScope Chesapeake Guide Action?

Theme **Custom**  Map Layers  Save  Share  Map Reports  Identify  Draw  Measure

 Find Address or Place

Identify a general area of operations.

- 1
- 2
- 3
- 4

How can LandScope Chesapeake Guide Action?

Theme Custom  Map Layers  Save  Share  Map Reports  Identify  Draw Measure

  Use LandScope draw tools in order to outline the area.

 Find Address or Place

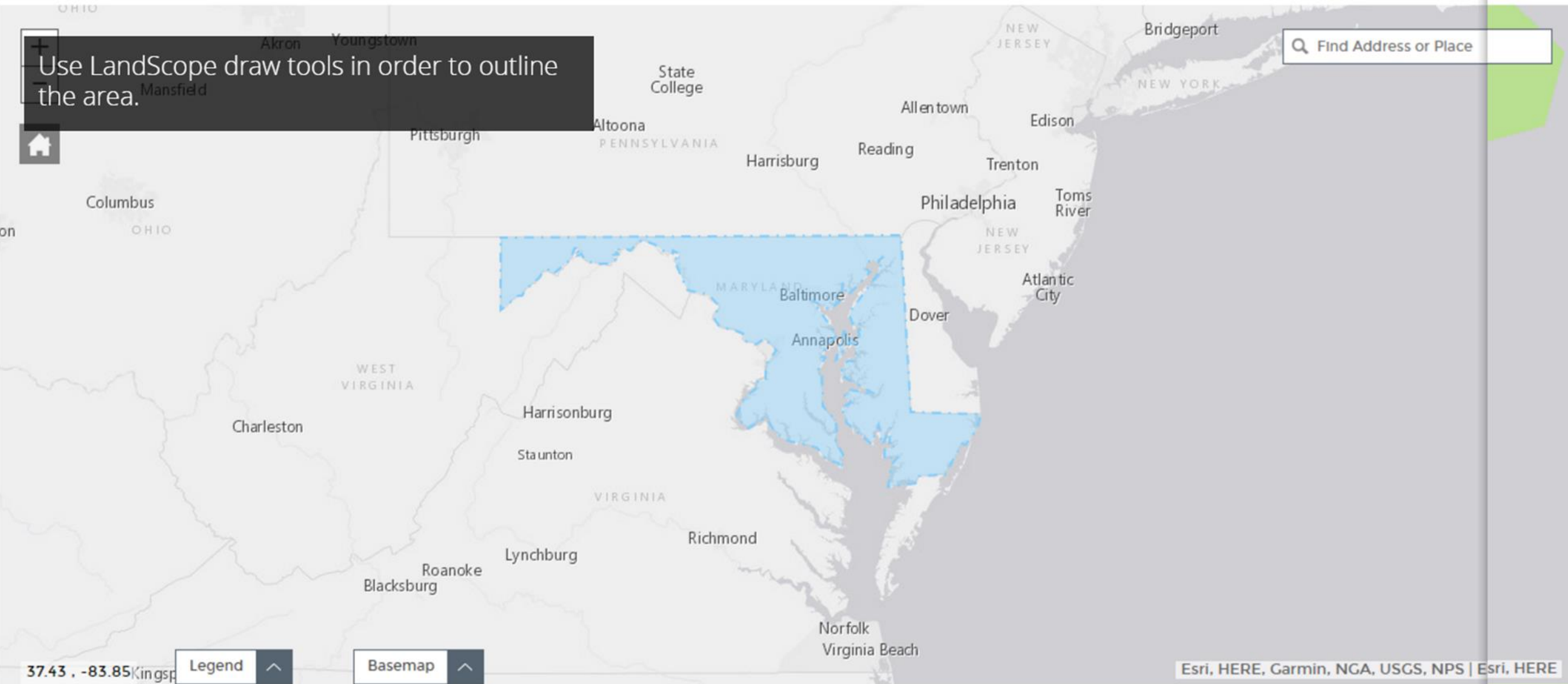

37.43, -83.85 Kingsp

Legend 

Basemap 

How can LandScape Chesapeake Guide Action?

Theme Custom  Map Layers  Save  Share  Map Reports  Identify  Draw Measure

 Find Address or Place

Conservation Planning Targets

Climate change can affect both crop yield and the land area suitable for agriculture (Zhang, 2011).

Given the urgency of preserving these farmlands, strategic conservation planning is necessary to adjust broad strategic goals.

Using LandScape, add the US Forest Service Climate Change Stress Index to the map in order to account for time-sensitive demands and adjust goals.

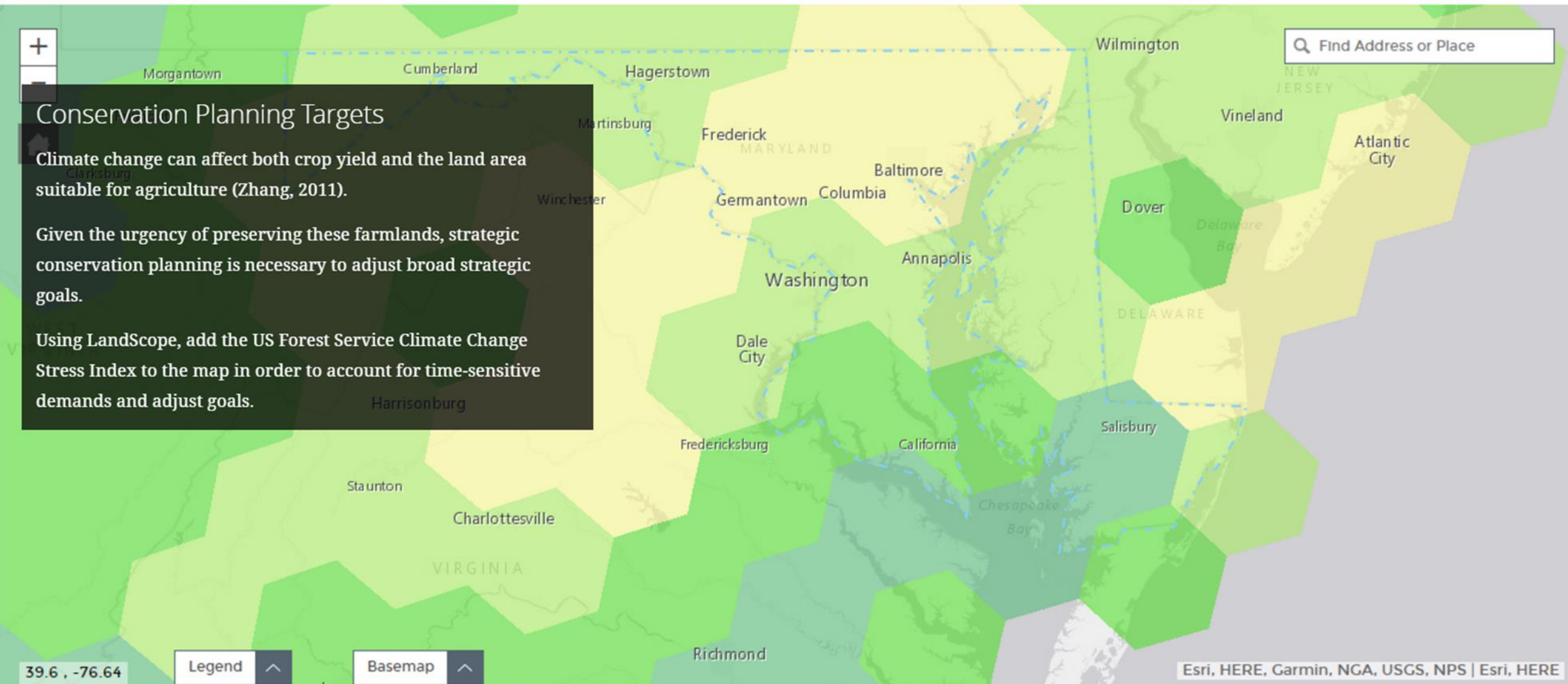

How can LandScape Chesapeake Guide Action?

Outline the approximate overlap between area of general operations (Maryland) and conservation planning targets (Areas of High Climate Change Stress).

Legend

Climate Change Stress Index

- High Stress
- Medium-High Stress
- Medium-Low Stress
- Low Stress

38.1, -80.75

Find Address or Place

How can LandScope Chesapeake Guide Action?

Theme Custom  Map Layers  Save  Share  Map Reports  Identify  Draw Measure

Add Chesapeake Bay Farmland layer in LandScope, in order to identify farmlands in the area stressed by climate change.

 Find Address or Place

Legend 

Chesapeake Bay: Farms

-  Prime/Farmland of Importance, Farmed
-  Farmed
-  Prime/Farmland of Importance, not farmed

38.74, -77.91

How can LandScope Chesapeake Guide Action?

Theme Custom  Map Layers  Save  Share  Map Reports  Identify  Draw  Measure

Zoom in further in order to identify specific areas for conservation work.

 Find Address or Place

Legend

Chesapeake Bay: Farms

-  Prime/Farmland of Importance, Farmed
-  Farmed
-  Prime/Farmland of Importance, not farmed

38.59 -76.59

- 1
- 2
- 3
- 4

How can LandScope Chesapeake Guide Action?

Theme Custom Map Layers Save Share Map Reports Identify Draw Measure

Share map.

In this example, general strategic goals (Farmland Conservation) and areas of operation (Maryland) are strategically adapted to opportunities and needs (Climate Change).

Share URL: <http://bit.ly/2qD4AFC>

38.87, -75.82 Legend Basemap

How can LandScope Chesapeake Guide Action?

For more information, contact:
Nicholas J. Moy
LandScope Chesapeake Coordinator
Nicholas_Moy@naturereserve.org

LandScope Chesapeake Use Cases

I work for a land trust in Frederick County and I would like to find out if there are any high value forests that overlap my service area and my easements.
Can LandScope help me do that? Are any of those forests important for water quality?

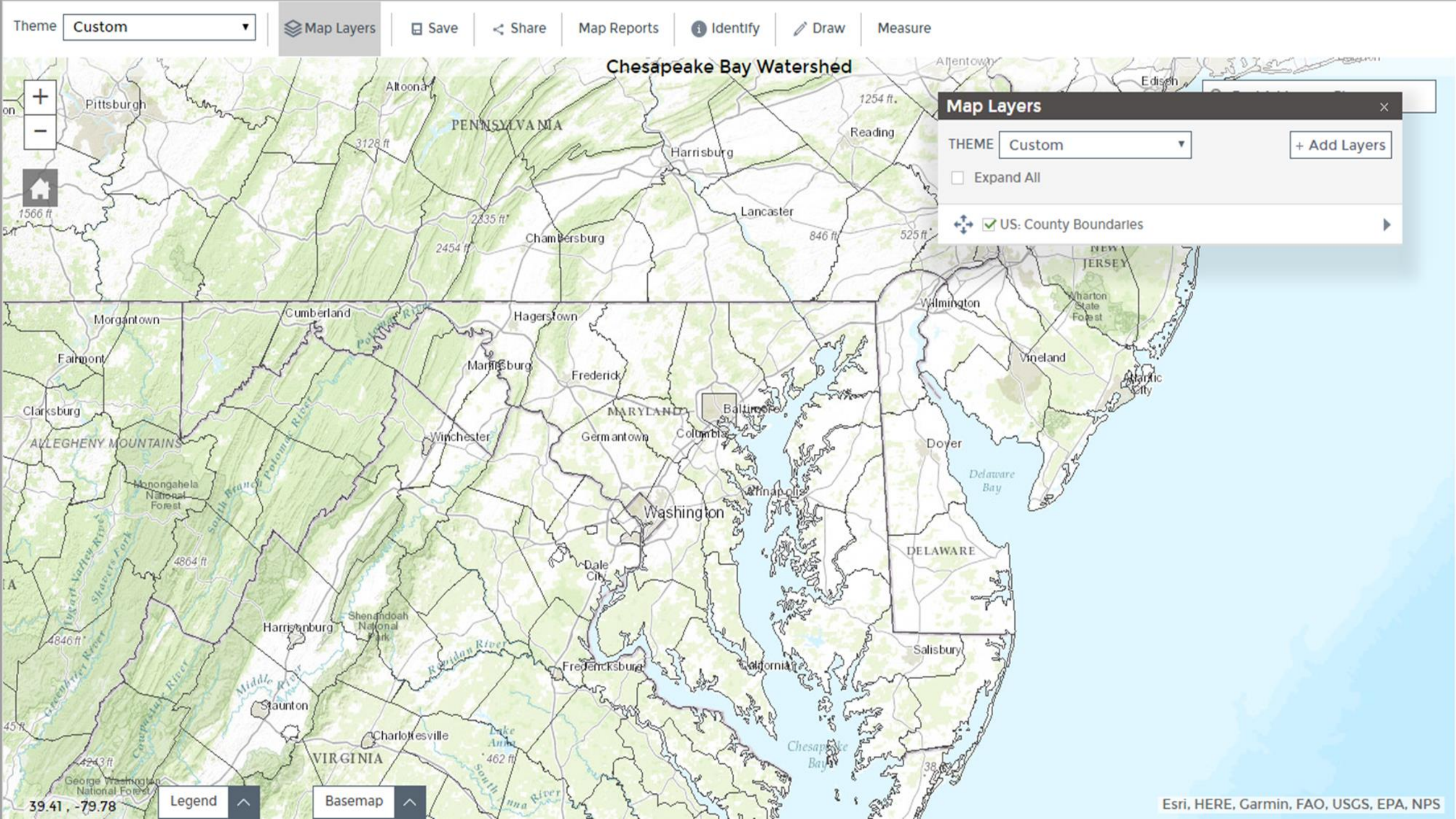

Chesapeake Bay Watershed

Map Layers

THEME Custom + Add Layers

Expand All

US. County Boundaries

Legend

Basemap

Chesapeake Bay Watershed

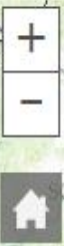

Find Address or Place

Draw Tools

Transparent		Opaque		Select Color		

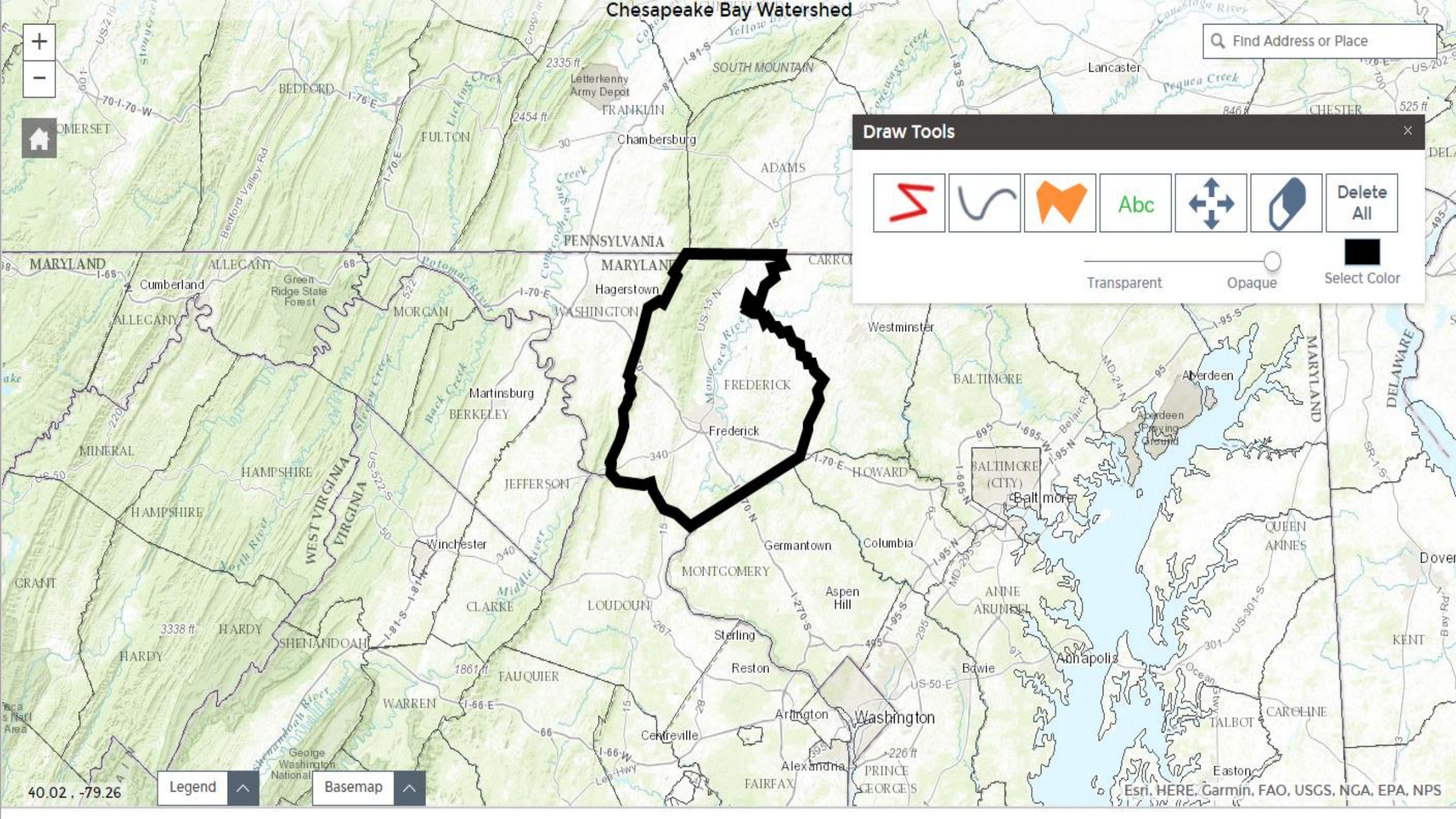

40.02, -79.26

Legend Basemap

Esri, HERE, Garmin, FAO, USGS, NGA, EPA, NPS

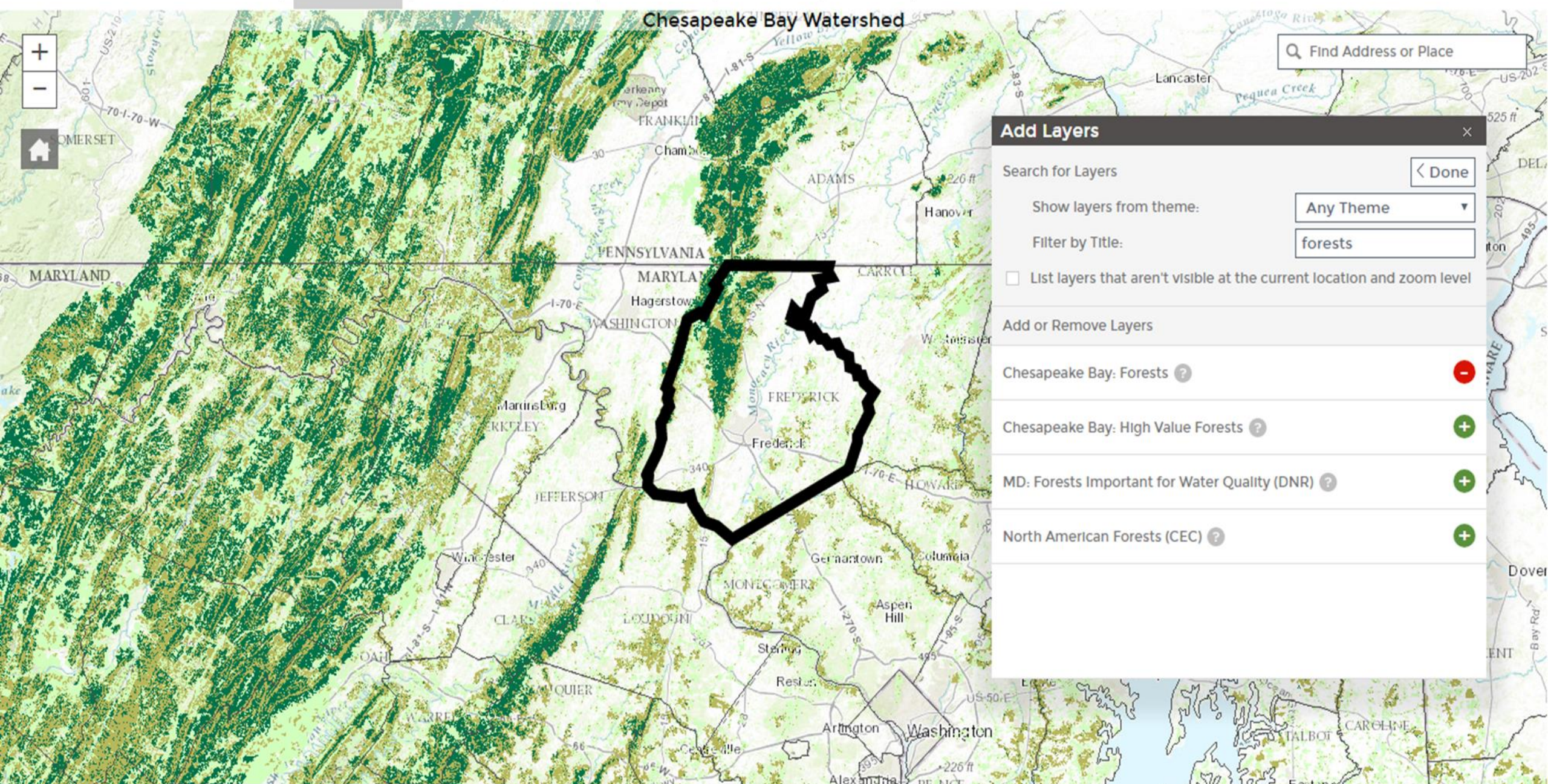

Find Address or Place

Add Layers

Search for Layers Done

Show layers from theme: Any Theme

Filter by Title: forests

List layers that aren't visible at the current location and zoom level

Add or Remove Layers

Chesapeake Bay: Forests ? -

Chesapeake Bay: High Value Forests ? +

MD: Forests Important for Water Quality (DNR) ? +

North American Forests (CEC) ? +

Chesapeake Bay Watershed

Find Address or Place

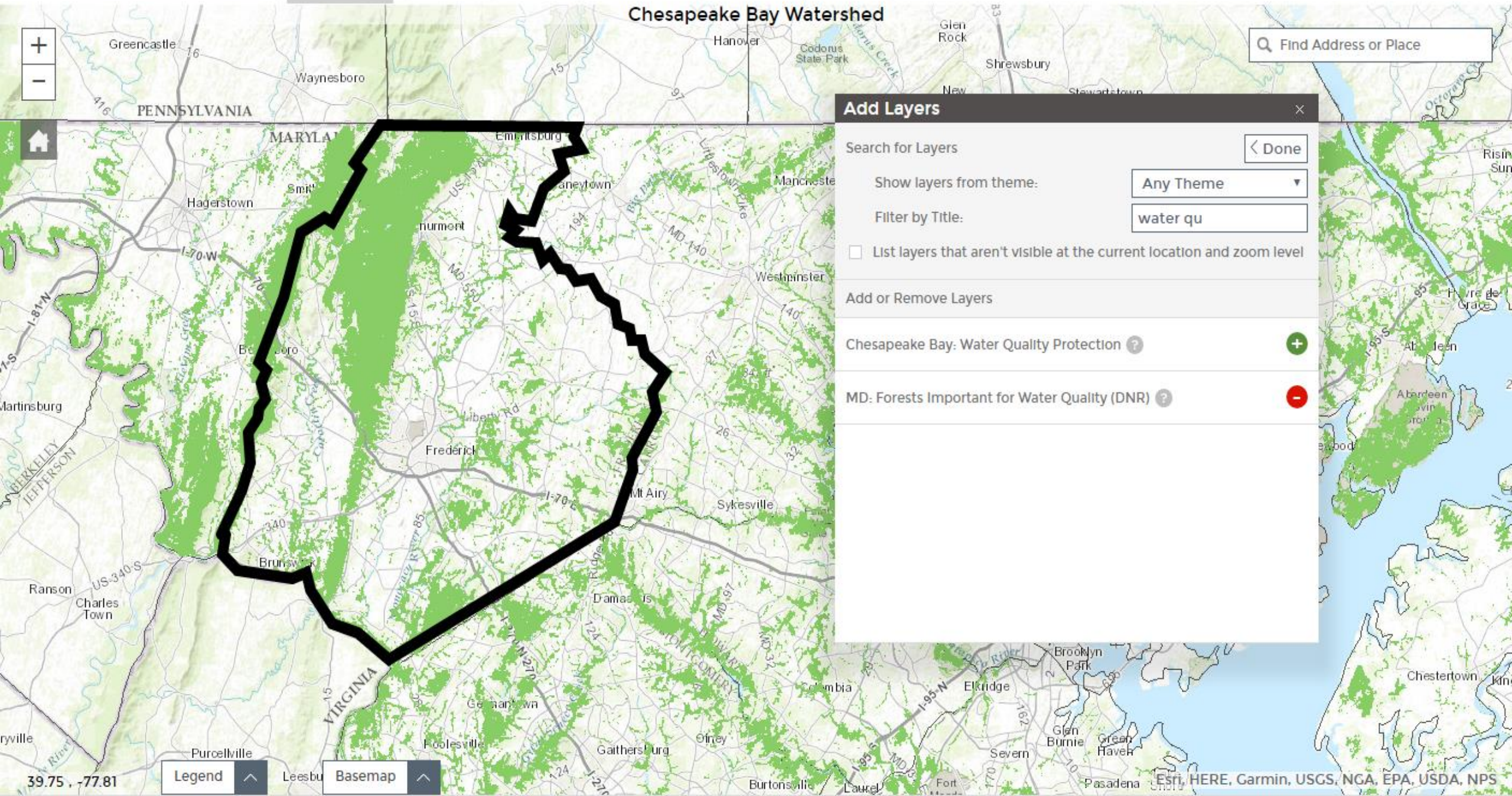

Add Layers

Search for Layers < Done

Show layers from theme: Any Theme

Filter by Title: water qu

List layers that aren't visible at the current location and zoom level

Add or Remove Layers

- Chesapeake Bay: Water Quality Protection +
- MD: Forests Important for Water Quality (DNR) -

Chesapeake Bay Watershed

Click on the map to select a feature to analyze.

Find Address or Place

Fulton County

Frederick County

County: Frederick County

State: MD

Name	More Information
Appalachian Trail Conservancy	View Details
Maryland Environmental Trust	View Details
North American Land Trust	View Details
Potomac Conservancy	View Details

Download PDF

Choose a Different Report

39.79, -78.08

Legend

Basemap

I work for a land trust in Southern Maryland.

Can LandScope show me if there are any federally listed threatened or endangered species in my region?

Which watersheds have the most threatened and endangered species?

How much of these watersheds are protected? Are any of them particularly stressed by climate change?

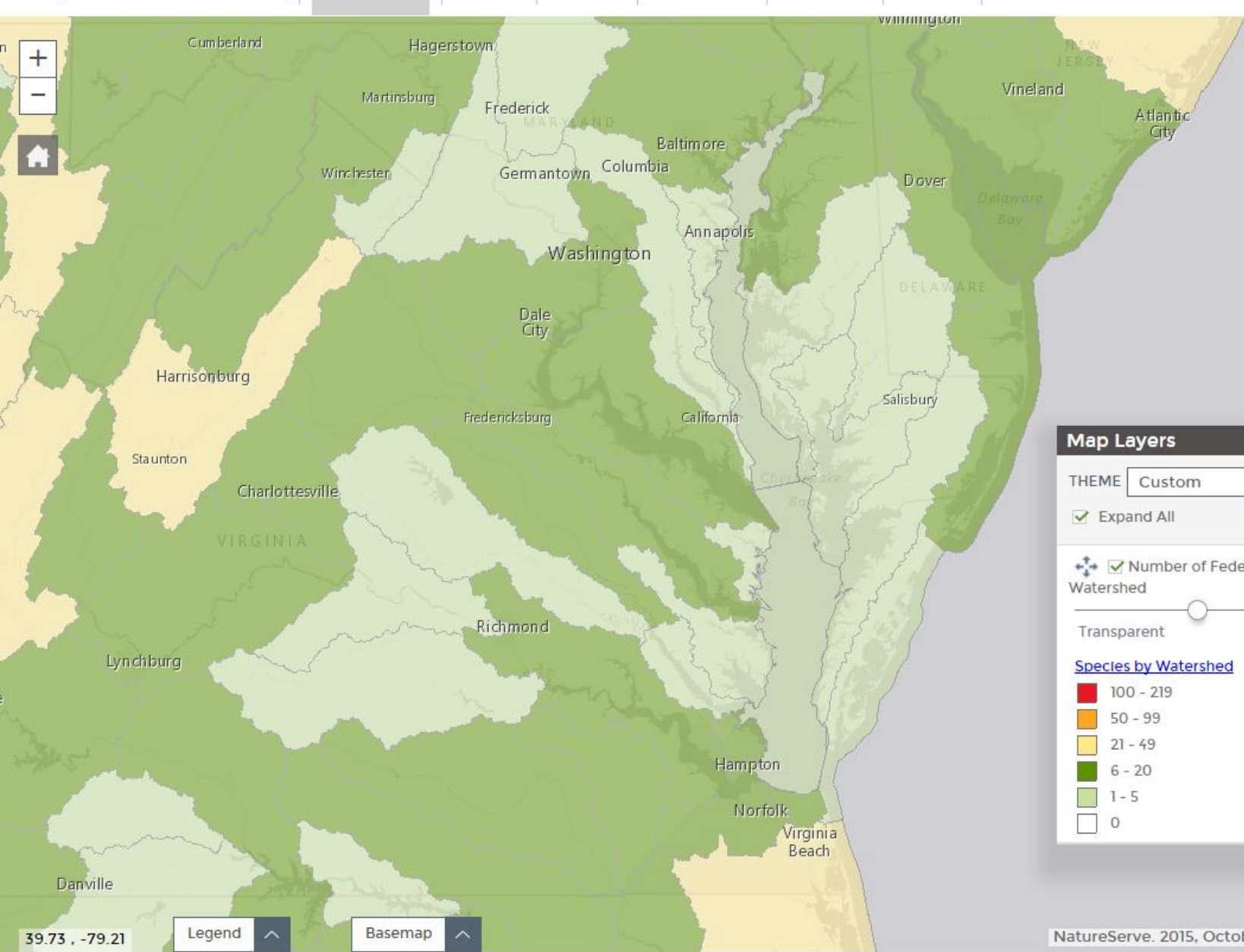

Map Layers

THEME Custom + Add Layers

Expand All

Number of Federally Listed or Imperiled Species by Watershed

Transparent Opaque View Layer Details

Species by Watershed

- 100 - 219
- 50 - 99
- 21 - 49
- 6 - 20
- 1 - 5
- 0

Click on the map to select a feature to analyze.

Find Address or Place

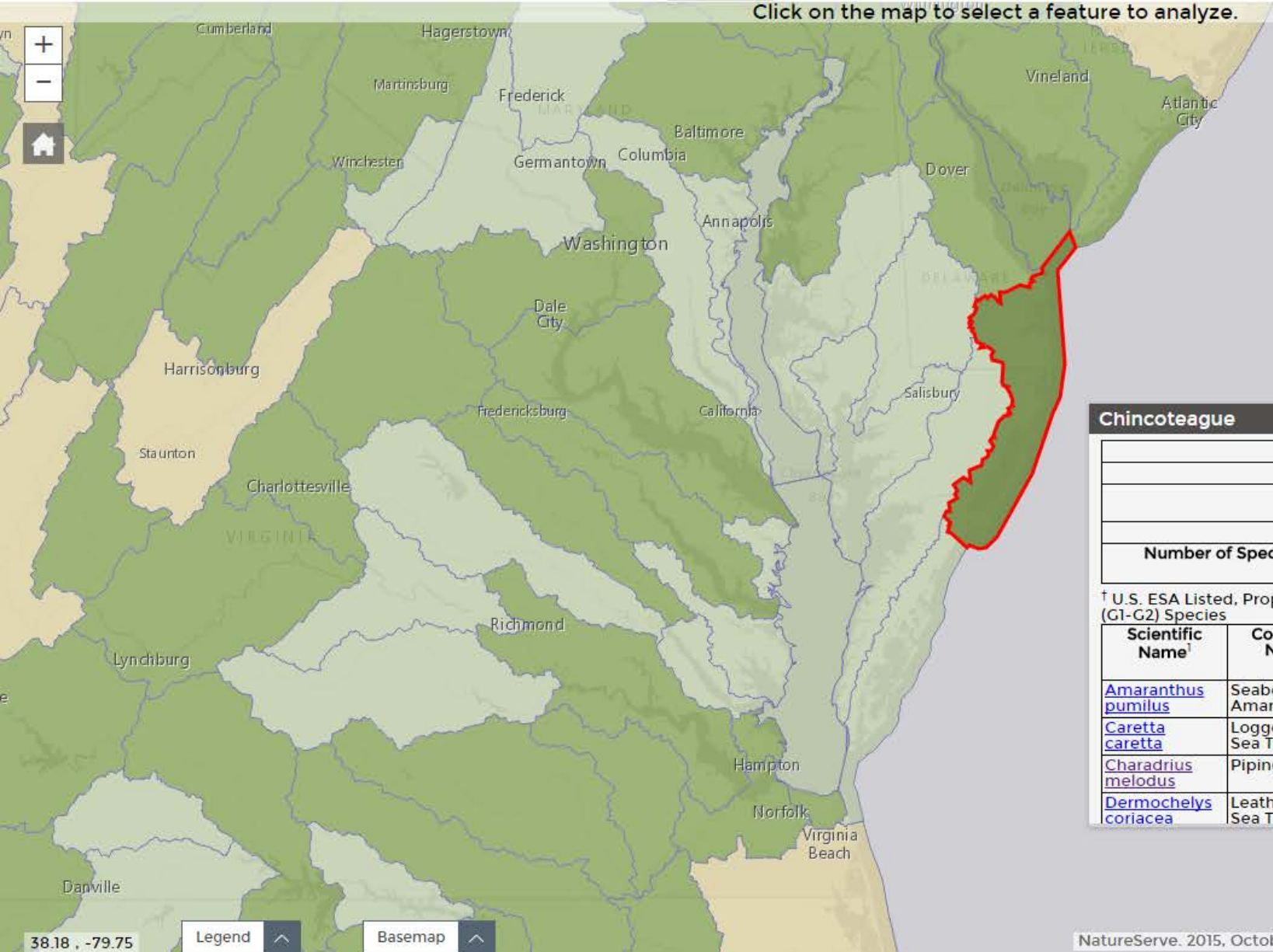

Chincoteague

Watershed Code:	02040303
Watershed Region:	Mid Atlantic Region
Watershed Name:	Delaware-Mid Atlantic Coastal
Watershed States:	DE MD NJ VA
Number of Species of Conservation Concern	10

† U.S. ESA Listed, Proposed, Candidate and NatureServe Imperiled (G1-G2) Species

Scientific Name ¹	Common Name	Major Group	NatureServe Global Status	U.S. Federal Status ²
Amaranthus pumilus	Seabeach Amaranth	Flowering Plants	G2: Imperiled	LT
Caretta caretta	Loggerhead Sea Turtle	Turtles	G3: Vulnerable	LE, LT
Charadrius melodus	Piping Plover	Birds	G3: Vulnerable	LE, LT
Dermochelys coriacea	Leatherback Sea Turtle	Turtles	G2: Imperiled	LE

Imperiled Species

Area Analyzed: Chincoteague

Area Type: Watershed (HUC 8)

Watershed Code:	02040303
Watershed Region:	Mid Atlantic Region
Watershed Name:	Delaware-Mid Atlantic Coastal
Watershed States:	DE MD NJ VA
Number of Species of Conservation Concern †	10

† U.S. ESA Listed, Proposed, Candidate and NatureServe Imperiled (G1-G2) Species

Scientific Name ¹	Common Name	Major Group	NatureServe Global Status	U.S. Federal Status ²
Amaranthus pumilus	Seabeach Amaranth	Flowering Plants	G2: Imperiled	LT
Caretta caretta	Loggerhead Sea Turtle	Turtles	G3: Vulnerable	LE, LT
Charadrius melodus	Piping Plover	Birds	G3: Vulnerable	LE, LT
Dermochelys coriacea	Leatherback Sea Turtle	Turtles	G2: Imperiled	LE
Dichanthelium hirsitii	Hirsts' Panicgrass	Flowering Plants	G1: Critically Imperiled	C
Eupatorium anomalum	Florida Thoroughwort	Flowering Plants	G2: Imperiled	
Helonias bullata	Swamp-pink	Flowering Plants	G3: Vulnerable	LT
Photuris bethaniensis	Bethany Beach Firefly	Other Beetles	G1: Critically Imperiled	
Sciurus niger	Eastern Fox Squirrel	Mammals	G5: Secure	PS
Sciurus niger cinereus	Delmarva Fox Squirrel	Mammals	T3	LE, XN, PDL

¹ Links to NatureServe Explorer Comprehensive Species Report

² Links to U.S. Fish & Wildlife Service's Environmental Conservation Online System (ECOS)

Click on the map to select a feature to analyze.

Find Address or Place

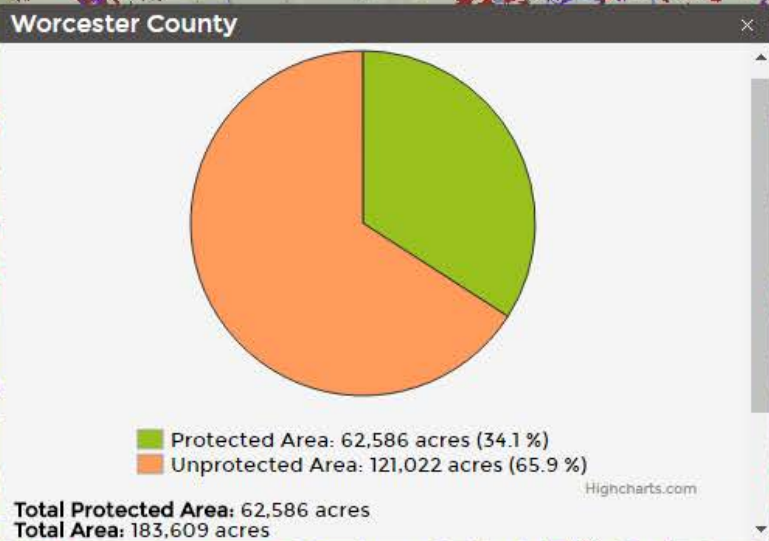
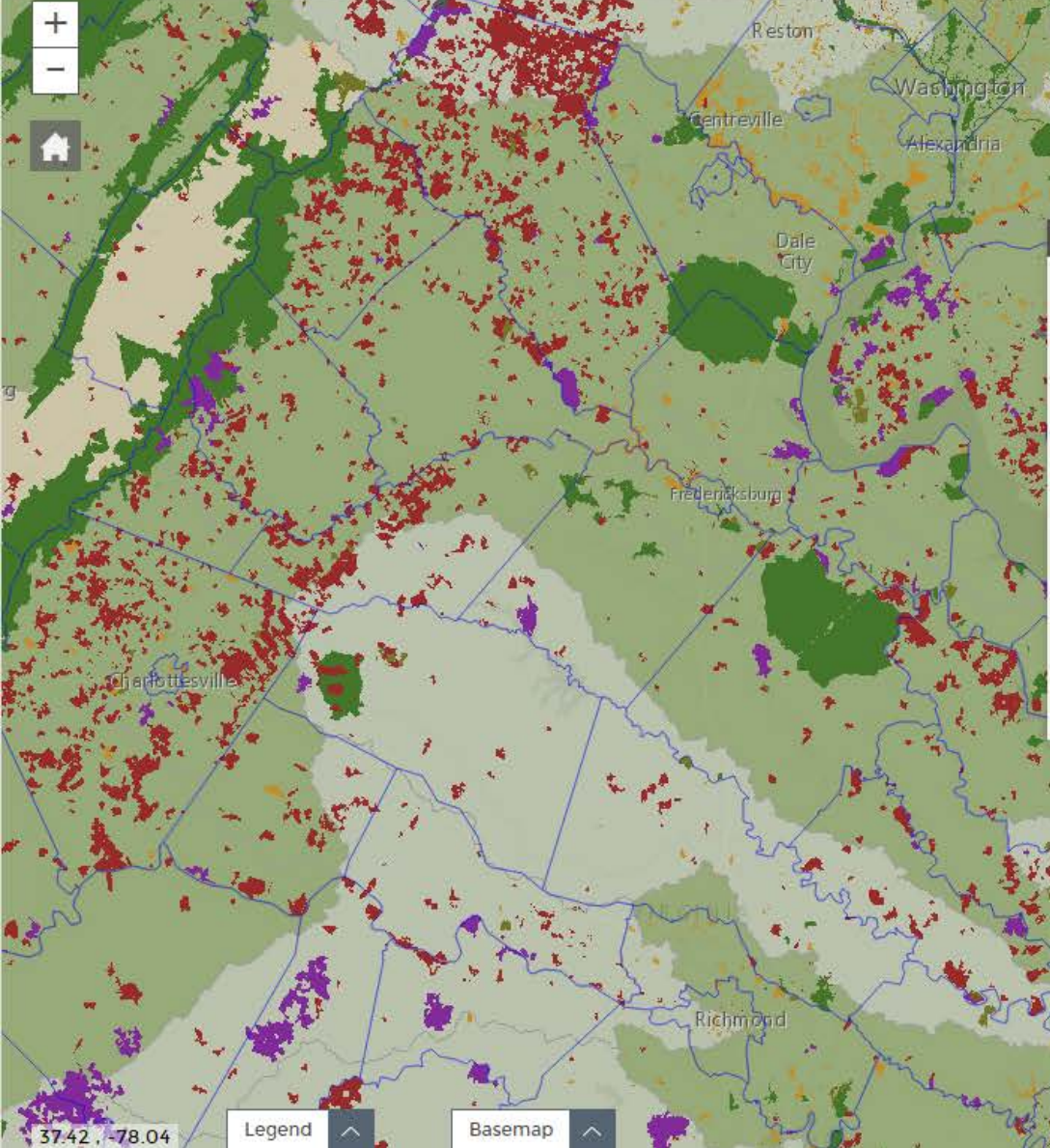

Find Address or Place

Map Layers

THEME Custom + Add Layers

Expand All

Watersheds (HUC8)

Transparent Opaque View Layer Details

[Medium Watershed \(HUC 8\)](#)

Northeast US: Resilience to Climate Change (USGS)

Transparent Opaque View Layer Details

[Resilience Score](#)

- Far above average (>1.5 std)
- Above average (0.5 - 1.5 std)
- Average (-0.5 - 0.5 std)
- Below average (-1.5 - -0.5 std)
- Far below average (<-1.5 std)

37.46 -78.28

Legend

Basemap

I work on the Eastern Shore and would like to see if LandScope can help me identify the areas in
Dorchester, Talbot, and Somerset counties that have the most nitrogen runoff.
Can we also look at impervious surface and other land cover with nitrogen runoff?
Are any of these areas on protected land?

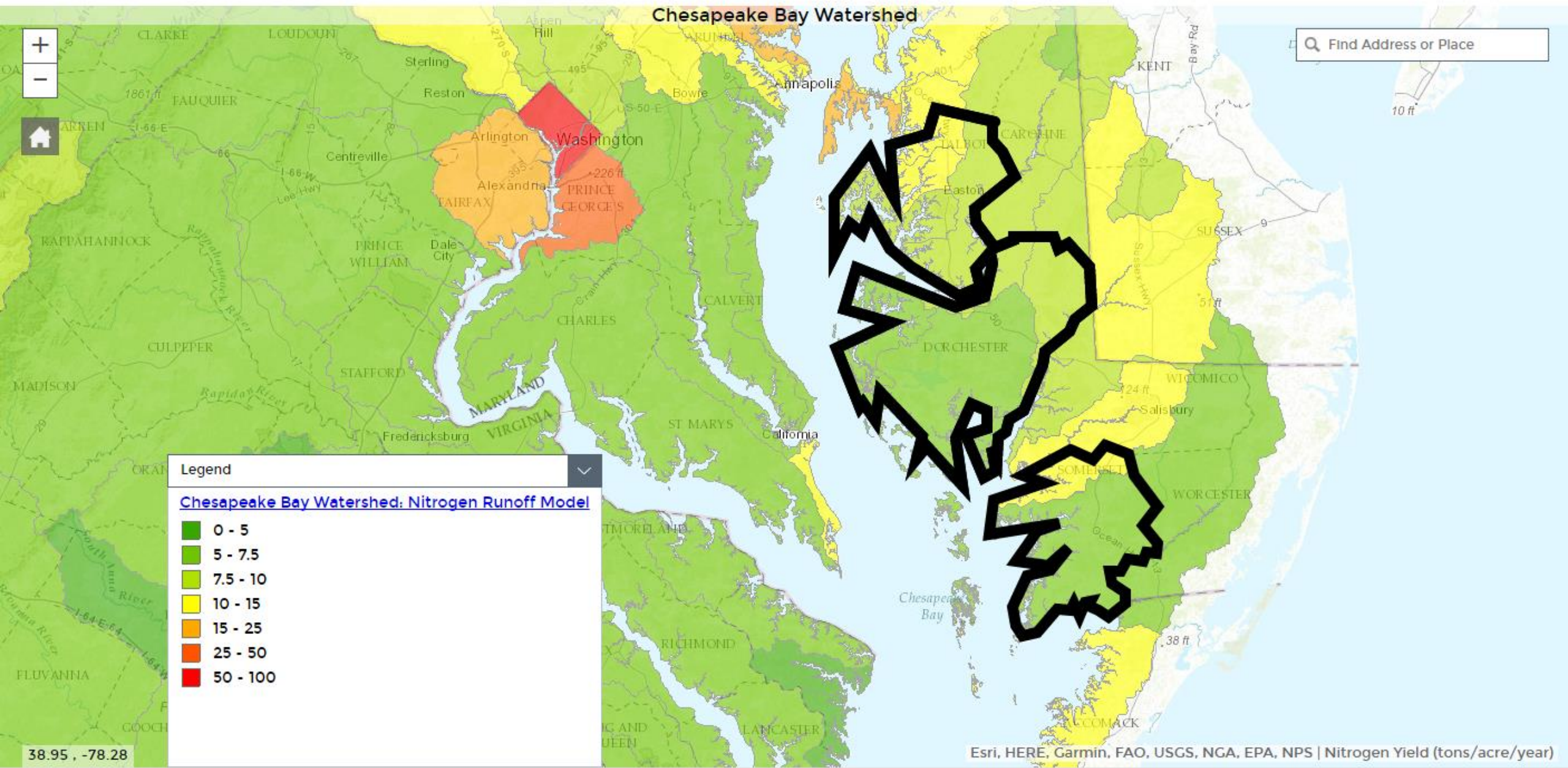

Chesapeake Bay Watershed

Find Address or Place

Legend

Chesapeake Bay Watershed: Land Cover Data Series

- 21 Developed open space
- 22 Low intensity developed
- 23 Med. intensity developed
- 24 High intensity developed
- 31 Barren
- 32 Unconsolidated Shorelines
- 41 Deciduous forest
- 42 Evergreen forest
- 43 Mixed forest
- 52 Shrub/scrub

39.02, -78.3

Chesapeake Bay Watershed

Find Address or Place

Legend

Chesapeake Bay Watershed: Land Cover Data Series

- 21 Developed open space
- 22 Low intensity developed
- 23 Med. intensity developed
- 24 High intensity developed
- 31 Barren
- 32 Unconsolidated Shorelines
- 41 Deciduous forest
- 42 Evergreen forest
- 43 Mixed forest
- 52 Shrub/scrub

38.65 -77.44

Esri, HERE, Garmin, USGS, NGA, EPA, USDA, NPS

