

# Chapman State Park Hunting Map (Mt. Aventine Parcel)

0 0.25 0.5 Miles

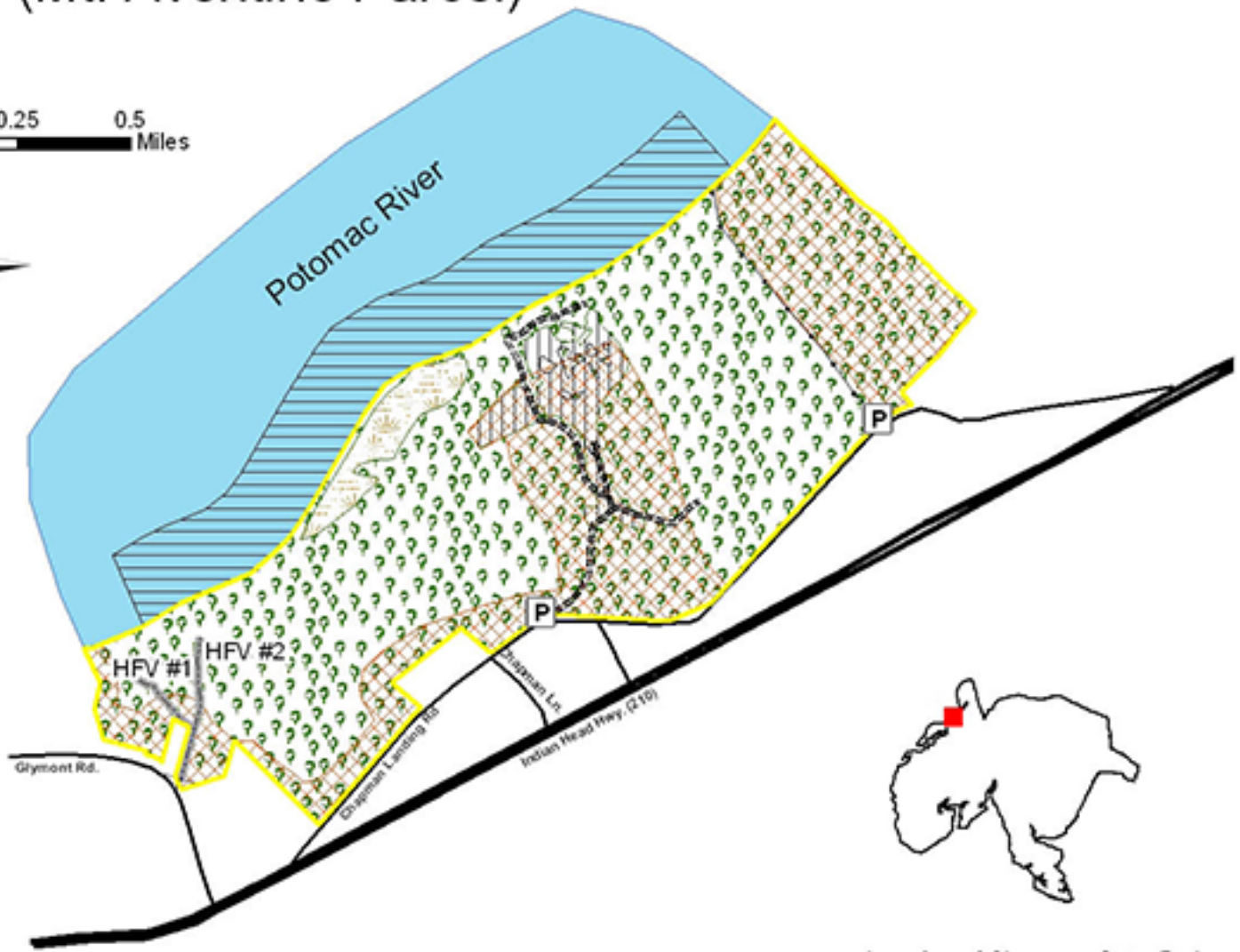

Location of Chapman State Park  
within Charles County

- |                        |                               |
|------------------------|-------------------------------|
| Parking                | Safety Zone / No Hunting Area |
| Chapman Boundary       | Marsh                         |
| Waterfowl Hunting Zone | Field                         |
| County Road            | Water                         |
| Gravel Road            | Woods                         |
| Main Road              |                               |
| HFV Area               |                               |

### Area Information

Deer Hunting is by Permit and Daily Reservation Only

Only deer and waterfowl may be hunted.

The first deer harvested MUST be Antlerless.

Waterfowl may only be hunted in the Waterfowl Hunting Zone.  
Waterfowl Hunting is boat access only.  
Hunting waterfowl from shore is prohibited.



Wildlife & Heritage Service  
Myrtle Grove WMA  
5625 Myrtle Grove Rd.  
La Plata, MD 20646